

350

21  
350

7000  
7350

1400

600  
\$3093.50

97.00

3190.50

R.D.#3, Waterford Pike  
Erie, Pa.

Dec. 26, 1956

Mr. D. M. Lyon  
163 Wyatt Drive  
Rochester 10  
New York

Dear Mr. Lyon:

I am enclosing the signed agreement.

I have ordered the material. The material for the  
finger piers will be ready early in January.

I will let you know a few days in advance , when  
I will start work.

Yours truly,

*Lloyd E. Davis.*

Lloyd E. Davis

This agreement, made in the City of Rochester, N.Y. on the 16th day of December 1956 between the Rochester Yacht Club, with its office and club house located at Summerville, Rochester, N.Y. (hereinafter called the "Owner"), and Lloyd E. Davis, RD #3 Waterford Pike, Erie, Pennsylvania. (hereinafter called the "Contractor")

WITNESSETH:

Whereas, Owner and Contractor are desirous of entering into an agreement with respect to the construction of steel main dock and steel finger piers at the Yacht Club Basin at Summerville,

NOW, THEREFORE, IT IS MUTALLY AGREED AS FOLLOWS:

1. The owner will furnish and place steel pipe to support a main dock along the northwest side of the Yacht Basin. The dock to be seven feet wide, and two hundred seventy feet long. Supporting beams and stringer as shown in the attached sketch to be furnished by owner. Common labor to place material ready for welding to be furnished by owner.
2. The contractor agrees to furnish one-eighth inch thick floor plate, known as checker plate, formed as shown in sketch from sheets four feet by ten feet, and to do all welding and cutting necessary to construct the dock for the sum of two thousand dollars (\$2,000).
3. The owner will furnish and place steel piles to support finger piers.
4. The contractor agrees to furnish complete ready to set in place one finger pier seventy (70') long, two piers sixty feet (60') long, and two piers forty feet (40') long, and to provide the necessary fittings or attachments on main dock and piles to receive piers for the sum of One thousand ninety seven & 09/100 dollars. (\$1097.09)
5. Payment shall be made in full within thirty (30) days after completion of work.
6. The contractor shall do all work in harmony and cooperation with the owner.

IN WITNESS WHEREOF, The parties hereto have set their hands and seals.

DATE

12-18-56

IN PRESENCE OF:

Esther E. Lyon

12-26-56

Lucille R. Davis

ROCHESTER YACHT CLUB

S.M. Lyon, Chairman  
Property Comm.

LLOYD E. DAVIS

Lloyd E. Davis

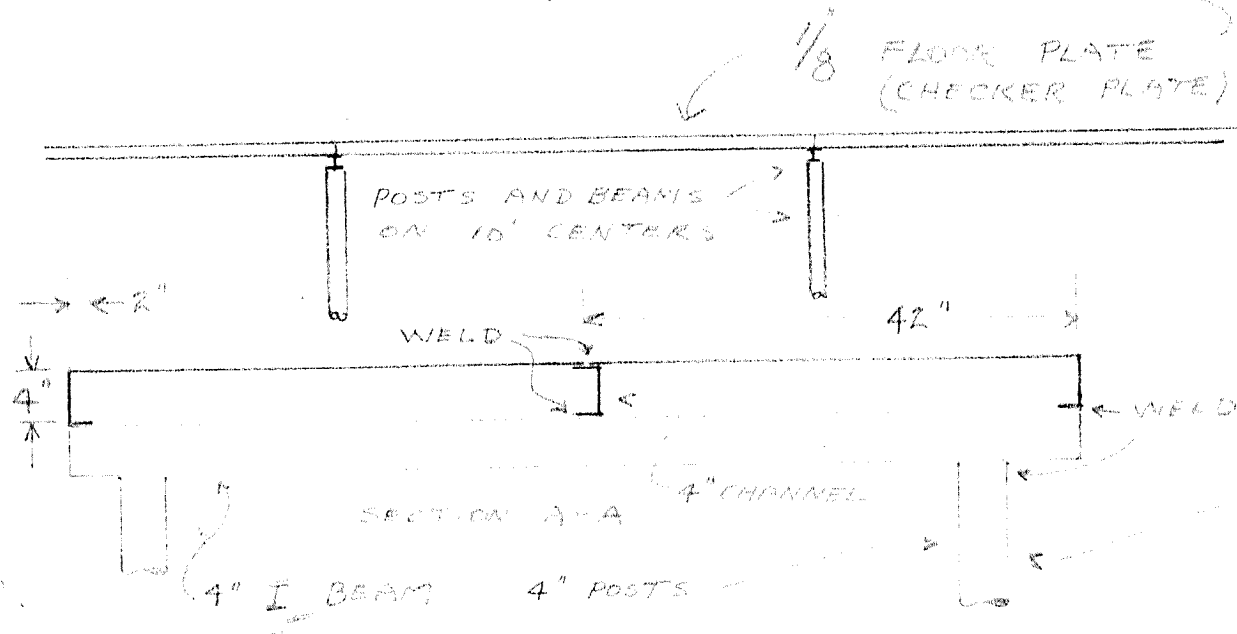
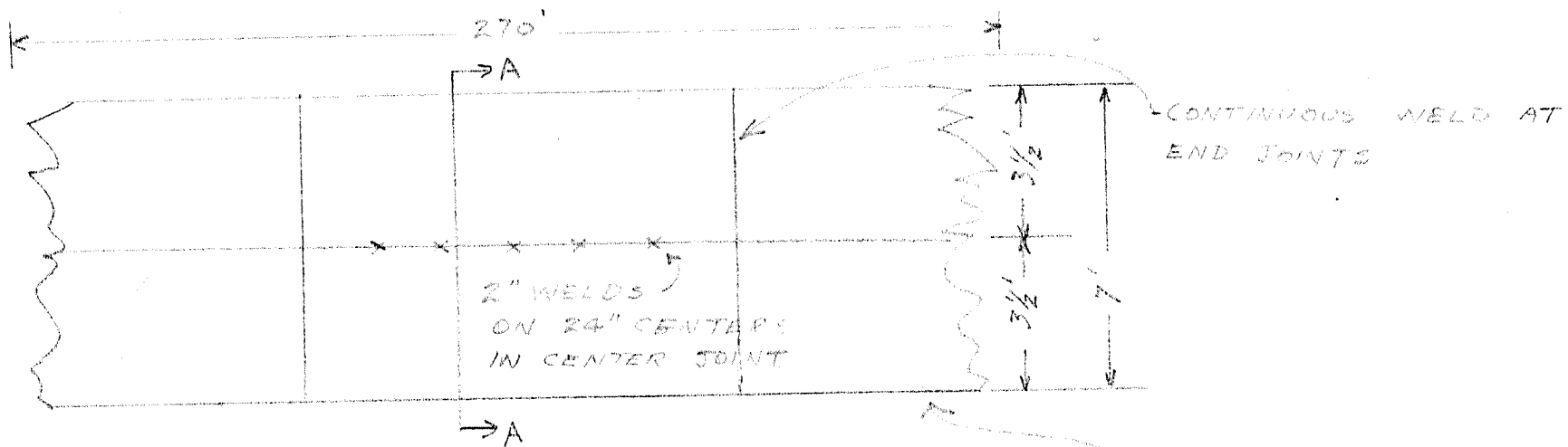

DOCK SURFACE OF 1/8" FLOOR PLATE TO BE FURNISHED, FORMED AS SHOWN, BY CONTRACTOR. CONTRACTOR TO FURNISH ALL WELDING AND CUTTING NECESSARY TO CONSTRUCT DOCK.

POSTS TO BE CUT OFF BY CONTRACTOR AT ELEVATION DESIGNATED BY OWNER

POSTS, I BEAMS, & CENTER CHANNEL TO BE FURNISHED & PLACED BY OWNER.

DETAIL OF MAIN DOCK  
ROCHESTER YACHT CLUB  
1957 DL

NOT TO SCALE

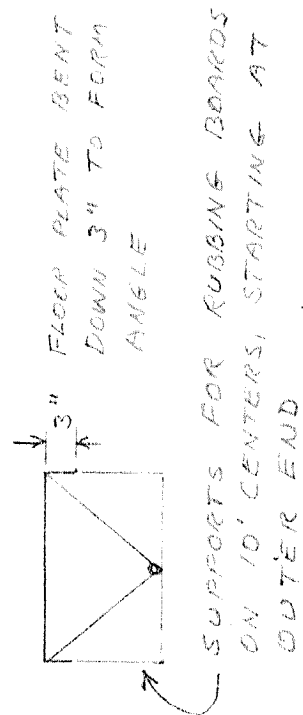
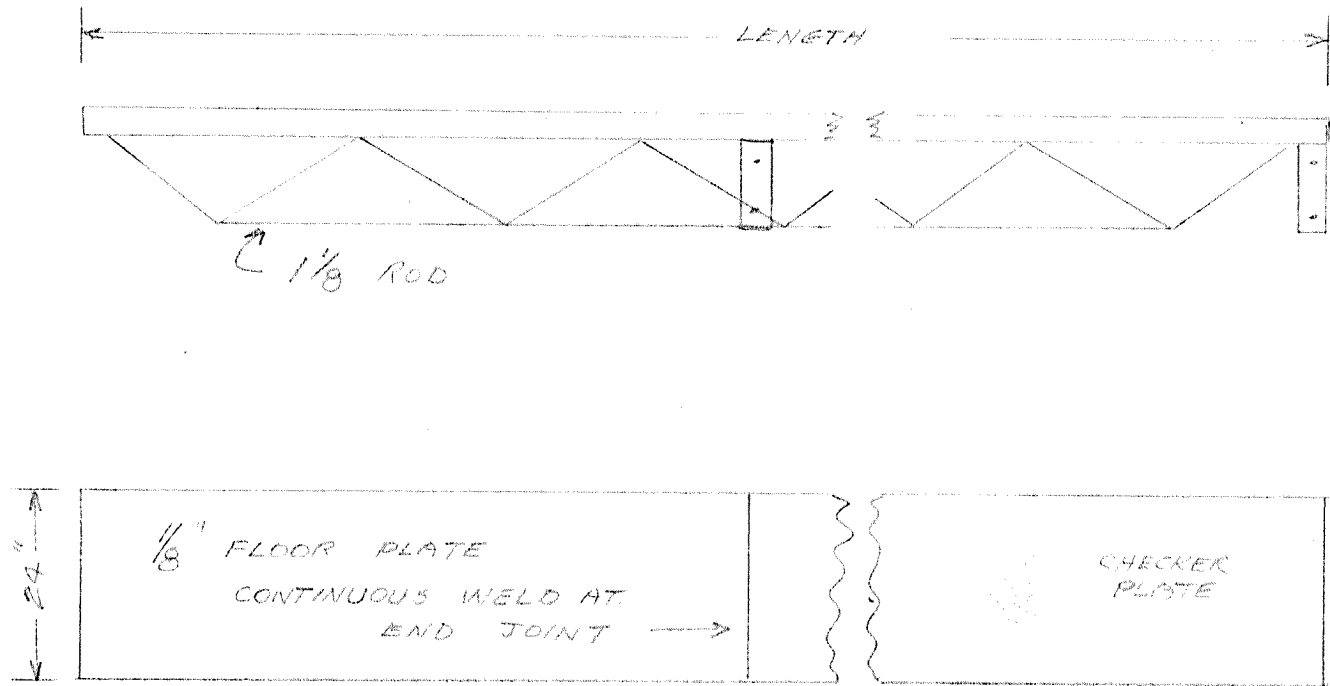

SKETCH OF FINER PIER DESIGN FOR ROCHESTER YACHT CLUB  
 PATTERNED FROM SIMILAR DESIGN BUILT FOR ERIE YACHT CLUB  
 BY LLOYD E DAVIS. PIERS TO BE FURNISHED COMPLETE BY  
 CONTRACTOR, INCLUDING MATERIAL AND LABOR, READY FOR  
 ATTACHING TO SUPPORTS.  
 PIERS TO BE PLACED IN FINAL POSITION BY OWNER.  
 CONTRACTOR TO PROVIDE FITTINGS OR ATTACHMENTS TO MAIN  
 DOCK AND TO STEEL PILES.  
 PIER LENGTHS TO BE DETERMINED AT TIME OF CONSTRUCTION  
 APPROXIMATE LENGTHS REQUIRED 1-70', 2-60' & 2-40'

Davis Contract