

ROCHESTER
YACHT
CLUB
1989

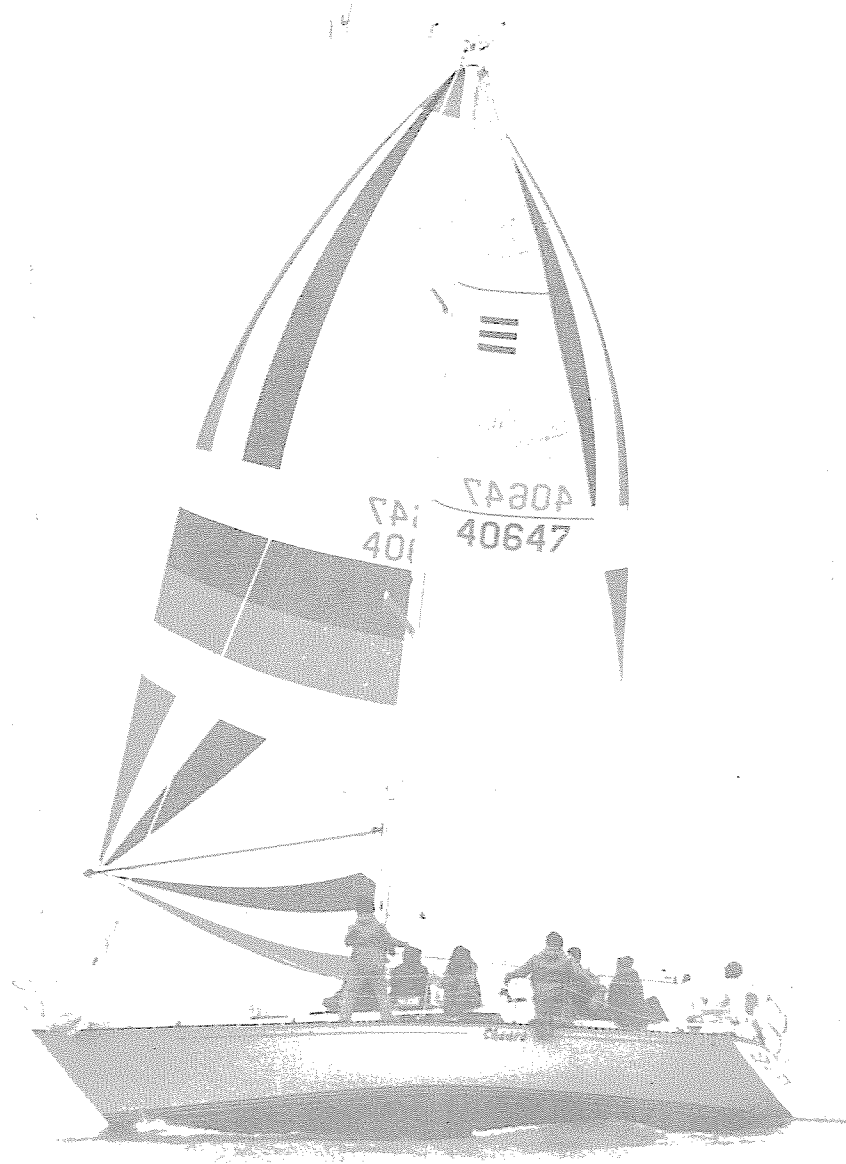

IN MEMORIAM

John Cowden

Joanne Fredericks

Jennifer Nealon

Howard Rowe

E. Kelsey Scott

Lois Whitney

OFFICERS



*Stanley C. Wright
Commodore*



*Eugene VanVoorhis
Vice Commodore*



*Douglas C. Burkhardt
Rear Commodore*



*James S. Miers
Recording Secretary*

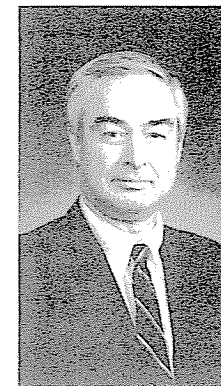

*John F. Ernst
Corresponding Secretary*



*George L. Guarino
Treasurer*

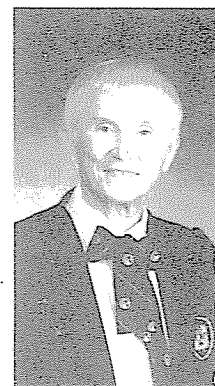

*Helen K. Ingerson
Fleet Captain Sail*



*John W. Newell
Past Commodore*



*Thomas D. Hale, Jr.
Fleet Captain Power*

DIRECTORS

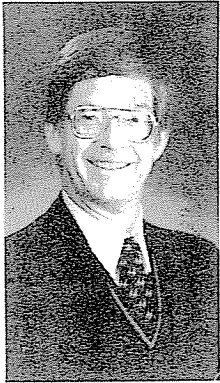

Holbrook Richardson
Director

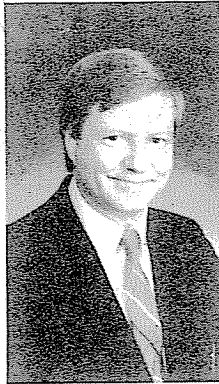

Ralph B. Preish
Director

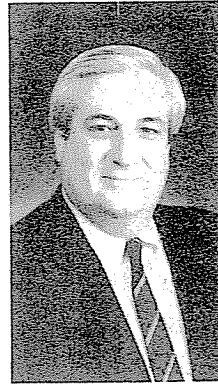

Charles P. Lissow
Director



Frederick J. Odenbach
Director

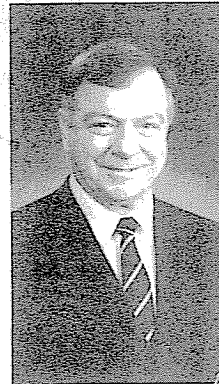

Dallas J. Healy
Director

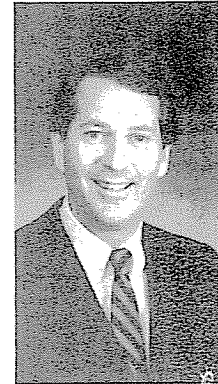

James V. Nealon
Director

ROCHESTER YACHT CLUB

OFFICERS — DIRECTORS — COMMITTEE CHAIRMEN — 1989

OFFICERS	NAME	HOME PHONE	BUS. PHONE
* Commodore	Stanley C. Wright	586-3161	724-3127
* Vice Commodore	Eugene VanVoorhis	671-3656	232-4221
* Rear Commodore	Douglas C. Burkhardt	323-2263	271-1720
* Past Commodore	John W. Newell	225-2645	454-3000
* Treasurer	Henry C. Barnum	244-8442	475-9050
Recording Sec.	James S. Miers	544-6684	724-4702
Corresponding Sec.	John Ernst	544-1642	424-5200
* Executive Committee			

DIRECTORS

Director	Dallas J. Healy	385-3164	381-5410
Director	Charles P. Lissow	227-4163	227-0760
Director	Ralph B. Preish	225-8031	722-0450
Director	Holbrook Richardson	223-5954	254-2125
Director	James V. Nealon	544-0869	726-4529
Director	Frederick J. Odenbach	586-5055	424-6410

APPOINTED OFFICERS

Fleet Capt. (Sail)	Helen K. Ingerson	266-1881	
Fleet Capt. (Power)	Thomas D. Hale, Jr.	223-6563	621-8400
Measurer	John Ernst	544-1642	424-5200
Measurer	H. Robb Holt	342-2177	253-6025
LYRA	Tim Kinsella	338-1735	624-3290
LYRA	Michael Nahmias	425-4046	986-5126
LYRA	Kenneth Schwenker	338-7427	253-2383
PHRF	Fred F. Hubble	266-0766	427-1463
CENTRALS	Robert W. Castle	244-3022	427-7200

COMMITTEE CHAIRMEN (Commodore — Stanley C. Wright)

Budget & Audit	George L. Guarino	342-8024	544-0400
Club Cruise	Paul & Inez Law	342-2403	588-0351
Directory/Compass	Martin A. Karch	271-1168	334-5440
Historical	Mary Ochs (John)	342-0028	
Legal & By-Laws	Donald F. Potter	467-3326	546-7830
Log	Dr. Gary Wahl (Nadine)	381-4146	
Publicity	Karen Wright	586-3161	235-4000
Tennis	Dr. Joseph Incavo (Noreen)	266-6324	
Trophy	John Texter	473-0015	477-3019
Trust Management	Michael P. Riordan	248-2895	987-6013
Women's Association	Joseph Bianco (Florence)	342-2432	586-8744
Ad Hoc:			
Management			
Task Force	Henry C. Barnum	244-8442	475-9050
Canada's Cup	John W. Newell	225-2645	454-3000
Irondequoit			
Sesquicentennial	Robert Lasser	385-4861	272-3064
Past Commodore			
Counsel	John W. Newell	225-2645	454-3000

COMMITTEE CHAIRMEN (Vice Commodore — Eugene VanVoorhis)

Entertainment	Robert & Christina Brinkman	342-4057	594-9401
House	Earl J. Thomas	381-5317	254-9190
Human Resource	Raymond C. DelMonte	244-7479	546-8390
Junior Yacht Club	Paul Haas (Maryann)	342-3659	
Long Range Planning	Eugene VanVoorhis	671-3656	232-4221
Pool	Peter Whitbeck (Janet)	461-1831	
Property	Bernard G. Hyde	266-7211	325-1650

COMMITTEE CHAIRMEN (Rear Commodore — Douglas C. Burkhardt)

Boat Safety	Dr. Gary Wahl	381-4146	338-4409
Membership	Douglas C. Burkhardt	323-2263	271-1720
Protest	Peter G. Davidson	544-2131	383-8490
Racing Fleet			
Captains:			
Ladies	Roger Libby (Diane)	872-4289	
Offshore	Julian W. Webb, Jr.	342-6143	
One Design	Edgar Gardner	473-6042	475-8457
Regattas (future)	Helen Ingerson	266-1881	
Regattas (1989):			
J/24 No. Americans	Lawrence Gaenzle	244-0919	232-4440
LYRA	Thomas J. Roth	342-7538	423-0100
Rochester Race	Richard Heider	425-4486	425-2750
Sail & Race Mgmt.	Bennett Taves	323-1896	248-9426
Sail Instruction	Robert J. Fischer	227-1104	454-3000
Club Manager	William J. Kreher	342-3018	342-5511
Yard Master	Miles Bliss	964-8385	342-1884

PAST COMMODORES

1887 George H. Newell	1938 Harold L. Field
1888 George H. Newell	1939 Harold L. Field
1889 George H. Newell	1940 John VanVoorhis
1890 George H. Newell	1941 John VanVoorhis
1891 John R. White	1942 William S. Nevin
1892 Matthew Cartwright	1943 William S. Nevin
1893 Edward N. Walbridge	1944 Jonathan H. Heinrich
1894 Henry S. Mackie	1945 Jonathan H. Heinrich
Arthur T. Hagen	1946 Jonathan H. Heinrich
1895 Arthur T. Hagen	1947 William S. Calkins
1896 Fred S. Todd	1948 William S. Calkins
1897 Alfred G. Wright	1949 James G. Dale
1898 Frank E. Woodworth	1950 James G. Dale
1899 Alfred G. Wright	1951 F. Ritter Shumway
1900 Alfred G. Wright	1952 F. Ritter Shumway
1901 Charles VanVoorhis	1953 F. Ritter Shumway
1902 Charles VanVoorhis	1954 Jonathan H. Heinrich
1903 Charles VanVoorhis	1955 Gilbert L. Barber
1904 Charles M. Everest	1956 Gilbert L. Barber
1905 Thomas B. Pritchard	1957 Russell D. Hay
1906 Frank T. Christy	1958 Russell D. Hay
1907 Thomas B. Pritchard	1959 Turner F. Dow
1908 George P. Culp	1960 Turner F. Dow
1909 Thomas B. Pritchard	1961 Wilmot V. Castle, Jr.
1910 Winifield P. Pembroke	1962 Wilmot V. Castle, Jr.
1911 Winifield P. Pembroke	1963 Robert R. Dobbin
1912 Charles Pullen	1964 Robert R. Dobbin
1913 Winifield P. Pembroke	1965 John H. Bushfield
1914 Fred A. Mabbett	1966 John H. Bushfield
1915 Fred A. Mabbett	1967 Jonathan C. Heinrich
1916 Fred A. Mabbett	1968 Jonathan C. Heinrich
1917 Fred A. Mabbett	1969 Henry M. Klein, Jr.
1918 Fred A. Mabbett	1970 Henry M. Klein, Jr.
1919 Fred A. Mabbett	1971 Ervin F. Lyke
1920 William J. Erdle	1972 Ervin F. Lyke
1921 William J. Erdle	1973 Bruce M. Cameron
1922 Harry C. Stevenson	1974 Bruce M. Cameron
1923 Harry C. Stevenson	1975 Frank R. Shumway, Jr.
1924 Harry C. Stevenson	1976 Frank R. Shumway, Jr.
1925 Thomas Parsons	1977 Robert R. Rae
1926 Harry C. Stevenson	1978 Robert R. Rae
1927 W. Peck Farley	1979 William J. Stolze
1928 W. Peck Farley	1980 William J. Stolze
1929 Philip G. Hoffman	1981 Peter M. Woodams
1930 Philip G. Hoffman	1982 Peter M. Woodams
1931 Philip G. Hoffman	1983 Gordon R. Britton
1932 Philip G. Hoffman	1984 Gordon R. Britton
1933 Thomas A. Sharp	1985 Paul B. Schumacher
1934 William P. Barrows	1986 Paul B. Schumacher
1935 Wilmot V. Castle	1987 John W. Newell
1936 Edward J. Doyle	1988 John W. Newell
1937 Edward J. Doyle	

Rochester Yacht Club Entertainment and Party Schedule 1989

February 11	Valentine's Dine and Dance
March 18	St. Patrick's Day Party
May 6	Kentucky Derby Party
May 20	Commodores Ball
June 10	New Members Party
July 28	Cruise the Basin Weekend
July 29	South Shore Bar-B-Que
September 3	Labor Day Reception
September 24	Clambake
October 15	Up the River Cruise
November 4	Cups and Flags
November 11	Props and Shafts
December 9	Christmas Party
December 31	New Year's Eve Party

**For Reservations call the Club
342-5511**

COMMITTEES

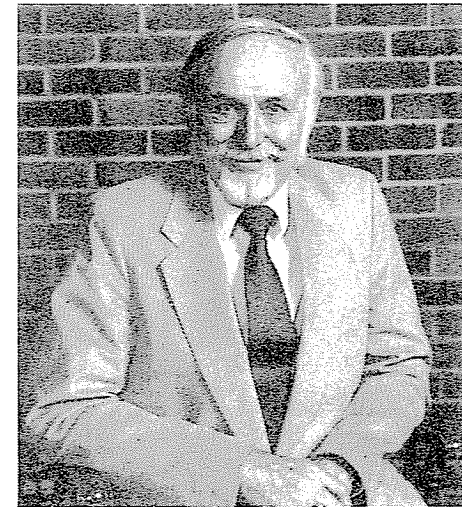

Club Historian John J. Ochs



*House Committee Present — Standing (left to right) Dallas Healy, Charles Gray
Seated (left to right) Inez Law, Earl Thomas (chairman), Marilyn Schantz*

WOMEN'S ASSOCIATION



*Women's Association Present — Standing (left to right) Kathy Frangos, Gretchen Voss
Seated (left to right) Georgie Rosenbauer,
Florence Bianco, Chairperson*

President — Florence C. Bianco
 First Vice President — Lorie Backus
 Second Vice President — Georgianna Rosenbauer
 Treasurer — Gretchen Voss
 Recording Secretary — Kathy Frangos
 Corresponding Secretary — Linda Lisson

PAST PRESIDENTS

Years	Presidents	Years	Presidents
1952	Mrs. F. Ritter Shumway (Hettie)	1971	Mrs. Robert R. Rae (Janet)
1953	Mrs. F. Ritter Shumway (Hettie)	1972	Ms. Nancy Smith
1954	Mrs. J. Kenneth Savage (Ann)	1973	Mrs. Bruce M. Cameron (Barbara)
1955	Mrs. Carolyn Barber (deceased)	1974	Mrs. Randall Beachner (Shirley)
1956	Mrs. Carolyn Barber (deceased)	1975	Mrs. Walter F. Decker (Carmela)
1957	Mrs. Janice Doyle	1976	Mrs. Franz J. Schwenk (Erica)
1958	Mrs. Janice Doyle	1977	Mrs. Donald L. Connors (BJ)
1959	(Association Inactive)	1978	Mrs. E. Kelsey Scott (Kay)
1960	(Association Inactive)	1979	Mrs. Paul Haas (Maryann)
1961	Mrs. Bruce Huston (Helen)	1980	Mrs. Thomas P. Fenton (Carol)
1962	Mrs. Bruce Huston (Helen)	1981	Mrs. Stephen Foti (Geraldine)
1963	Mrs. Frank R. Shumway, Jr. (Shirley)	1982	Mrs. Douglas A. Taylor (Ellen)
1964	Mrs. Wiles Converse (Marj)	1983	Mrs. William B. Burks (Doris)
1965	Mrs. Rickey Morse	1984	Mrs. Paul B. Schumacher (Fern)
1966	Mrs. Carol Leach	1985	Mrs. Philip Cichanowicz (Joanne)
1967	Mrs. Marion Gunkler	1986	Mrs. Richard W. Wambach (Ann)
1968	Mrs. Jonathan Heinrich (Gretchen)	1987	Mrs. Richard J. Walsh
1969	Mrs. Henry M. Klein (Jean)	1988	Mrs. William J. Hickey (Janice)
1970	Mrs. Edward R. Cowles (Cornelia)		



*Membership Committee Present — Standing (left to right) Tom Hale, Joe
Ingerson, John Ernst. Seated (left to right) Patty Murphy, Doug Burkhardt
(chairman), Dallas Healy*

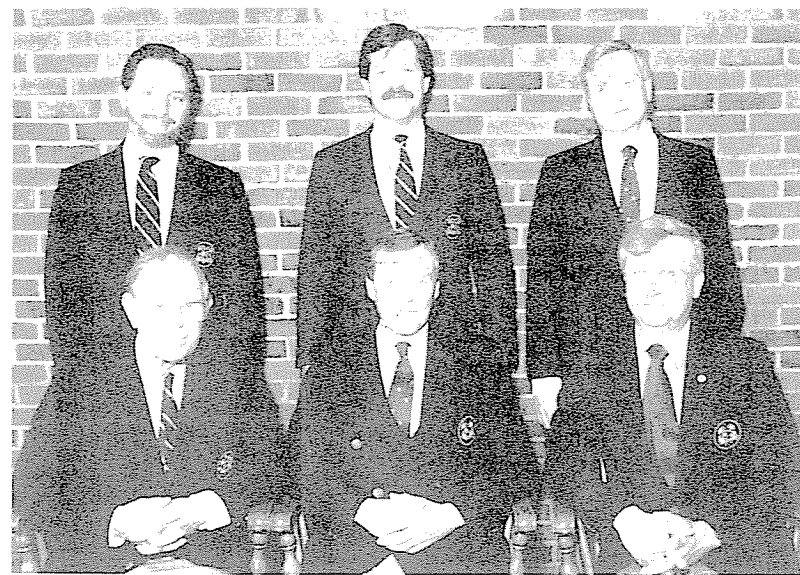

*Property Committee Present — Standing (left to right) Reid Stava, Jim Hill,
Ralph Preish. Seated (left to right) John Bushfield, Scoop Hyde (chairman),
Paul Chechak*



Cruise Committee Present — Standing (left to right) Tom Hale, Dane Long.
Seated (left to right) Paul Law, Inez Law (co-chairpersons)



Trophy Committee Present — Standing John Texter (chairman). Seated (left to right) Glen Webster, Howard Lowe



Pool Committee Present — (left to right) George Rosenbauer, Janet Whitbeck (chairperson)



Tennis Committee Present — Standing (left to right) Deirdre Smith, Stella Chechak. Seated (left to right) Maryann Taranto, Noreen Incavo (chairman)



Measurer Present — (left to right) John Ernst, Robb Holt



PHRF Delegate Present — Tim Kinsella

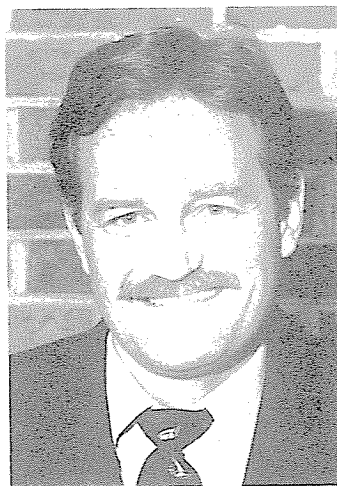

Sail Committee Present — Bennett C. Taves, Chairman



J/24 Fleet
10th Anniversary



Al Perry & Friends
Camelot Island



MEMBER/ ADDRESS	JOINED RYC	SPOUSE/ CHILDREN	BOAT NAME	PHONE
Adkin, John V. 88 Sabal Dr. Punta Gorda, FL 33950	7/57	Vonnie	Swan Song	(H) 813-639-3217
Agostinelli, Joseph G. 2200 Edgemere Dr. Rochester, NY 14612	5/80	Jeane Marie Christina 3	Callisto	(H) 227-0284 (B) 254-4700 x3637
Ainslie, Dianne B. 4 Sky Ridge Dr. Rochester, NY 14625	1/74		Latent Image	(H) 385-8893 (B) 724-7491
Albiston, John M. 987 East Ave. Rochester, NY 14607	5/71			(H) 442-6921 (B) 266-5650
Alexander, Dr. Ralph E. 80 Shaftsbury Rd. Rochester, NY 14610	9/53	Muriel		(H) 288-2146
Allaire, Jeffrey P.O. Box 12698 Rochester, NY 14612	5/83			(B) 342-3030
Allen, John S. 2702 Oakview Dr. Rochester, NY 14617	9/73	Peggy	Pegasus	(H) 342-5342 (B) 458-1000
Allport, Dr. Edgar L. Rt. 1, 105 Cedardale Hubert, NC 28539	3/78		Shenandoah	(B) 919-451-4760
Allyn, David M. 1402 East Ave. Rochester, NY 14610	2/62	Marion	Anoatok	(H) 442-6734 (B) 546-8077
Anders, M. W. 7 Broken Hill Rd. Pittsford, NY 14534	1/82	Laurie	Windigo	(H) 248-2071 (B) 275-1681
Anderson, James I. 4 Bayard St. Larchmont, NY 10538	6/77	Jacqui	Five o'Clock Southerly	(H) 914-834-0211 (B) 203-329-8700
Anderson, Roger D. 307 Linwood Ave. Ridgewood, NJ 07450	8/70			(H) 201-445-0604 (B) 212-930-7600
Andler, Richard C. 51 Commonwealth Rd. Rochester, NY 14618	5/67	Carole		(H) 473-8025 (B) 722-2412
Angelidis, Eugene C. 331 Lake Front Rochester, NY 14617	4/84		Heatwave	

(H) Home Phone
(B) Business Phone

MEMBER/ ADDRESS	JOINED RYC	SPOUSE/ CHILDREN	BOAT NAME	PHONE
Angle, Mrs. Charles E. 270 Huntington Hills Rochester, NY 14622	2/70			(H) 467-6150
Ansley, Loren G. 885 Aliens Creek Rd. Rochester, NY 14618	2/79	Jennifer Hudson 16 Courtney 13 Cameron 4		(H)385-3187 (B) 436-1700
Archbold, Peter B. Brickfield Farm Mendon, NY 14506	4/77	Cynthia		(B) 338-5321
Archer, Myron H. 249 Ridgmont Drive Rochester, NY 14626	5/83	Gloria <i>Ladies Racing</i>	Hurry Scurry	(H) 227-2077 (B) 722-2282
Arp, George F. 5833 Fairgreen Rd. Palm Beach, FL 33417	2/77			(H) 407-471-5081 (B) 407-471-3999
Ashodian, Robert, E. 4262 East Lake Rd. Pultneyville, NY 14538	6/82	Paula	Half-Way	(H) 315-589-9080 (B) 724-4791
Ashton, Craig W. 2044 Prince Drive Naples, FL 33942	11/81	Sandra	Entendre	(H) 813-598-9588 (B) 813-463-4533
Atkinson, Ill, Leland G. 215 Melrose St. Rochester, NY 14619	8/85	Deborah Wight	Comfortably Numb	(H) 436-9315 (B) 235-2620
Atwood, Ill, Edwin H. 6 Woods Hole Court Pittsford, NY 14534	6/74	Nancy Nan 14		(H) 381-8749 (B) 381-8749
B				
Backus, James L. 2675 St. Paul Blvd. Rochester, NY 14617	3/82	Lorie	Mr. Magoo	(H) 266-4146 (B) 464-9400
Backus, Julie 2675 St. Paul Blvd. Rochester, NY 14617	5/86			(H) 266-4146
Baker, Daniel L. 8 Steger Pl. Rochester, NY 14622	5/73	Sandy		(H) 266-2663 (B) 244-4840
Bamann, Jr., Arthur J. 52 Little Brook Dr. Pittsford, NY 14534	1/70	Dale A.	Bamco	(H) 248-2102 (B) 546-8262

(H) Home Phone
(B) Business Phone

MEMBER/ ADDRESS	JOINED RYC	SPOUSE/ CHILDREN	BOAT NAME	PHONE
Bamann, Donald P. 6819 Salmon Creek Road Williamson, NY 14589	5/77	Pamela		(H) 315-589-9927 (B) 315-589-9927
Barclay, Robert 2175 Portland Ave. Rochester, NY 14617	6/88			
Barnash, James J. 231 Bellehurst Dr. Rochester, NY 14617	1/75	Margaret James 12	Samurai	(H) 544-2676 (B) 323-9899
Barnum, Henry C. <i>Treasurer Task Force</i> 199 Roosevelt Rd. Rochester, NY 14618	1/84	Julia Leslie 18 Todd 18		(H) 244-8442 (B) 475-9050
Barrett, Brian E. 84 Hemlock Woods La. Rochester, NY 14615	4/85			(H) 621-3761
Barrett, Burnett J. 84 Hemlock Woods La. Rochester, NY 14615	3/80	Beverly	Brass Dragon	(H) 621-3761 (B) 266-9766
Barrows, Mrs. Irene 1000 East Ave., Unit 504 Rochester, NY 14607	10/84			(H) 473-5259
Barry, James V. 1710 Edgemere Dr. Rochester, NY 14612	5/79	Elizabeth		(H) 277-1038 (B) 253-7226
Battist, Gerald E. 111 Farm Brook Dr. Rochester, NY 14625	8/69	Louise	Expresso	(H) 381-4127 (B) 724-4969
Bauerschmidt, Charles W. 143 Allwood Drive Rochester, NY 14617	1/89			
Baum, Dr. David 90 Irvington Rd. Rochester, NY 14620	5/88		Smoke 'Em	(H) 473-0995
Bauman, Frederick A. 41 Hillhurst La. Rochester, NY 14617	7/65	Edna	Katrinka	(H) 342-2895 (B) 359-2710
Bayley, Robert B. 100 Ontario Blvd. Hilton, NY 14468	1/83	Susan	American Express	(H) 225-4625 (B) 254-1100
Beach, Norman F. 16 India St., Box 748 Nantucket, MA 02554	10/73	Irene		(H) 617-228-2791

(H) Home Phone
(B) Business Phone

MEMBER/ ADDRESS	JOINED RYC	SPOUSE/ CHILDREN	BOAT NAME	PHONE
Beachner , Randall G. 1180 Lake Rd. Webster, NY 14580	5/52	Shirley	Shirley K	(H) 872-0052
Beebee , Alexander M. Key Largo Anglers Club RR 1 - Box 262 Key Largo, FL 33037	6/65	Cora	On Fire	(H) 305-367-2382
Bennett , Douglas R. 25 English Woods Rochester, NY 14616	6/79	Michele		(H) 225-4169 (B) 277-2140
Bensley , Albert M. 11 Partridge Hill Honeoye Falls, NY 14472	5/83	Carol Kimberly 17 Wendy 14	Sea D II	(H) 624-5312 (B) 722-0241
Bereza , Mrs. Grace 5 Sky Ridge Dr. Rochester, NY 14625	2/59			(H) 385-9058
Bergeson , Marjorie 34 Shadow Pines Penfield, NY 14526	6/80			(H) 385-3246 (B) 381-4770
Bertch , Alan A. 419 Grand Ave. Rochester, NY 14609	11/76			(H) 288-5469 (B) 647-7506 647-7000 x3664
Betlem , John H. 3234 Brockport- Spencerport Rd. Spencerport, NY 14559	10/77	Jean		(H) 352-6090
Betlem , Paul G. 318 Panorama Trail Rochester, NY 14625	3/69	Nancy Christine 18	Sea Fever	(H) 381-3289 (B) 385-4750
Betlem , Todd H. 318 Panorama Trail Rochester, NY 14625	5/84			(H) 381-3289
Bianco , Joseph 887 Titus Ave. Rochester, NY 14617	6/71	Florence Women's Association		(H) 342-2432 (B) 328-4310
Bianco , Lori 887 Titus Ave. Rochester, NY 14617	1/86			(H) 342-2432
Bianco , Renee 887 Titus Ave. Rochester, NY 14617	8/84			(H) 342-2432

(H) Home Phone
(B) Business Phone

MEMBER/ ADDRESS	JOINED RYC	SPOUSE/ CHILDREN	BOAT NAME	PHONE
Bibbens , Ann L. 206 Woodsmoke Lane Rochester, NY 14612	2/81	Bill Sara 1	Bacchante	(H) 225-1675 (B) 722-2129
Bick , Carolyn H. 20 South St. Pittsford, NY 14534	11/78	Samuel Louise		(H) 381-6951 (B) 244-1090
Bierworth , George D. 424 Beach Ave. Rochester, NY 14610	10/79	Gail		(H) 621-6864 (B) 225-6000
Bierworth , Kimberlee 111 Yorker Avenue Rochester, NY 14612	7/86	Scott		(H) 865-7081
Bircher , Robert J. 637 Corwin Rd. Rochester, NY 14610	6/73	Nancy	Ghost	(H) 482-6858 (B) 586-7700
Bircher , Ronald T. 16 Locust St. Pittsford, NY 14534	5/74	Mary Lou Andrew 6 Meredith 4 Joseph 1		(H) 385-2971 (B) 546-2456
Blair , Jr., John R. 28849 Barragon Agoura Hills, CA 91301	1/80	Deborah Deanna John III		(H) 818-707-1972 (B) 213-333-7251 x212
Blair , Richard M. 642 Spyglass Hill Bermuda Run, NC 27006	3/75	Donna	Johanna	(H) 919-998-0721 (B) 919-768-0110
Blanding , Douglass L. 185 Beaconview Court Rochester, NY 14617	11/78	Rosemary Kevin 10 Erin 1		(H) 544-4103 (B) 726-4164
Bonheyo , George, L. 85 Valley View Cres. Rochester, NY 14617	7/82	Joan		(H) 544-2284 (B) 427-3486
Booth , Timothy M. 3691 River Rd. Youngstown, NY 14174	11/69	Dee Dee Meaghan T. William	Nirie VII	(H) 1-745-3836 (B) 1-282-1251
Borshoff , Thomas N. 236 Nunda Blvd. Rochester, NY 14610	5/88			
Bosco , John R. 905 Titus Ave. Rochester, NY 14617	5/71	Diane	Seascope	(H) 544-5491 (B) 342-5665
Boughner , Jr. Arnold R. 30 Reddick Lane Rochester, NY 14624	6/84	Joanne	Aqua	(H) 594-1045

(H) Home Phone
(B) Business Phone

(H) Home Phone
(B) Business Phone

MEMBER/ ADDRESS	JOINED RYC	SPOUSE/ CHILDREN	BOAT NAME	PHONE
Bradley, Mrs. Ingalls S. 930 Rock Beach Rd. Rochester, NY 14617	5/83			(H) 342-0112
Breton, Henri E. 88 Kenmore Lane Rochester, NY 14617	2/61	Diane	Dirigo	(H) 467-2182 (B) 467-2182
Brick, Robert J. 57 Kitty Hawk Dr. Pittsford, NY 14534	5/80	Kathy Jenny 18 Jon 16 Mike 14	Zephyr	(H) 381-1742 (B) 425-4470
Bridges, Robert R. 160 Valley View Crescent Rochester, NY 14617	4/46	Alice		(H) 342-1502
Briggs, Joseph C. 6529 Longs Point Naples, NY 14512	11/67	Nancy	Sundowner	(H) 1-374-2966
Brinkman, Robert J. <i>Entertainment</i> 325 Van Voorhis Ave. 1 River Run Rochester, NY 14617	2/79	Christina Brendan 14	Magician	(H) 342-4057 (B) 594-9401 a.m. (B) 458-9402 p.m.
Britton, Gordon R. <i>Commodore 1983-84</i> 5250 St. Paul Blvd. Rochester, NY 14617	5/56	Eleanor	Embrace	(H) 338-7194 (B) 924-9335
Britton, Peter I. 40 State St. Pittsford, NY 14534	7/77			(B) 248-3150
Broderson, Nancy G. 237 Berkeley St. Rochester, NY 14607	6/75			(B) 258-5159
Brooke, David L. 801 Laurel Oak Dr. #618 Naples, FL 33963	5/73	Mary Lu	Eagle	(H) 544-2106 (B) 813-261-8508
Brotten, Robert L. 14 Audubon St. Rochester, NY 14610	1/84		Gator	(H) 244-3033 (B) 315-986-6850
Brown, Robert C. 545 Pine Grove Avenue Rochester, NY 14617	4/72	Laramie		(H) 342-4307 (B) 477-8007
Brownell, Walter R. 161 Coronado Dr. Rochester, NY 14617	5/86	Betty		(H) 266-1345

MEMBER/ ADDRESS	JOINED RYC	SPOUSE/ CHILDREN	BOAT NAME	PHONE
Brownstein, Scott 210 Winona Blvd. Pittsford, NY 14617	10/71	Carol	Hop Scotch	(H) 338-1848 (B) 338-1848
Brownstein, Stephen 24 Warder Dr. Pittsford, NY 14524	11/79	Susan	Ariel	(H) 586-8128 (B) 442-9360
Bryant, Robert S. 442 Meigs St. Rochester, NY 14607	5/79		Cool-Jerk	(H) 442-5694 (B) 477-7155
Buchholz, Douglas R. 100 Van Voorhis Ave. Rochester, NY 14617	1/63	Willeen Danielle 11		(H) 342-6724
Buerman, Gunther K. 1186 Lake Rd. Webster, NY 14580	2/73	Margaretha Gabriella 4	Total Eclipse Partial Eclipse	(H) 872-3744 (B) 232-4440
Bull, Jr., Walter B. 1010 Wyndon Ave. Bryn Mawr, PA 19010	9/75	Nancy		(H) 215-525-4030 (B) 215-665-9300
Burhans, Keith M. 122 Sagamore Dr. Rochester, NY 14617	5/79	Susanne Kristen 4		(H) 266-9007 (B) 266-9007
Burkhardt, Douglas C. <i>Rear Commodore Membership</i> 1575 Bay Shore Blvd. Rochester, NY 14622	7/73	Joyce	Tranquillity	(H) 482-7414 (B) 271-1720
Burks, William B. 135 Hillary Lane Penfield, NY 14526	11/68	Doris	Sea Oats	(H) 586-8143 (B) 232-1000
Burns, Edward J. 870 Lake Rd. Webster, NY 14580	11/80	Christopher 14	Farfelue	(H) 787-0706 (B) 546-8000
Burton, Robert M. Jr. 337 Lake Rd. Ontario, NY 14519	7/86	Mollie Jenna 16 Graham 15	Foxfire	(H) 265-2167 (B) 724-8397
Bushfield, John H. <i>Commodore 1965-66</i> 4577 St. Paul Blvd. Rochester, NY 14617	7/32	Dorothy	Hagar	(H) 342-3474
Byrne, Dennis J. 22 Gateway Rd. Rochester, NY 14624	4/62	Peggy Amy 18 Kathleen 16	Sweet Wind	(H) 889-4403 (B) 1-768-6242

(H) Home Phone
(B) Business Phone

(H) Home Phone
(B) Business Phone

—C—

MEMBER/ ADDRESS	JOINED RYC	SPOUSE/ CHILDREN	BOAT NAME	PHONE
Cady, Arlan Y. Box 226-6730 County Rd. 37 Springwater, NY 14560	9/63			(H) 367-2771 (B) 724-4460
Cain, Dr. Russel M. 202 Roosevelt Rd. Rochester, NY 14618	5/82	Nancy Christine 18	Celtic Cross	(H) 461-3243 (B) 272-7555
Callahan, James L. 80 Haymarket Sq. East Amherst, NY 14051	3/78		Tigress	(H) 716-689-0502 (W) 716-773-6450
Callon, Bettyjean 50 Mayon Dr. Rochester, NY 14616	11/85			(H) 865-6315
Callon, Jean M. 53 Asbury Street Rochester, NY 14620	9/88			
Callon, Richard E. 50 Mayon Dr. Rochester, NY 14616	4/55	Betty	Vagabond	(H) 865-6315
Cameron, Alexander D. 161 Hampton Way Penfield, NY 14526	6/78	Sian		(H) 381-7874 (B) 722-1843
Cameron, Bruce M. <i>Commodore 1973-74</i> 9 Shadow Pines Dr. Penfield, NY 14526	5/55	Barbara	Aches & Pains	(H) 381-6947
Cameron, Martha D. 45 Cornell St., Apt. 8 Rochester, NY 14607	6/83			(H) 461-5875
Cameron-Kody, Dale 1 Lake Crescent Dr. E. Rochester, NY 14445	2/77	Joseph		(H) 385-8984
Carhart, Steven D. P.O. Box 25091 Rochester, NY 14625	5/86			(H) 385-7580
Carlson, Sr., Robert L. 690 Lake Rd. Webster, NY 14580	2/84	Jeanne		(H) 671-2269 (B) 266-3456
Carlson, Jr., Robert, L. 51 Thornccliffe Dr. Rochester, NY 14617	2/72	Nancy Shad 14 Sara 11	Yellow Fever	(H) 342-5154 (B) 266-3456
Casey, Terrance E. 64 Mt. Airy Dr. Rochester, NY 14617	6/83	Cynthia Sean 15 Dan 13	First Class	(H) 266-2613 (B) 454-1880

B-8

MEMBER/ ADDRESS	JOINED RYC	SPOUSE/ CHILDREN	BOAT NAME	PHONE
Cashette, Anthony, G. 312 Van Voorhis Ave. Rochester, NY 14617	7/70	Rose		(H) 342-1867 (B) 266-5400
Cashette, Gerard M. 20 Rustic Pines Pittsford, NY 14534	8/75	Joanne Christopher 17 Timothy 11	Absolute	(H) 381-8643 (B) 328-3351
Cashette, Henry A. 527 Ontario Dr. Ontario, NY 14519	9/69	Janis Katie 13 Antony 11	Elusive	(H) 315-524-3171 (B) 266-5400
Cassara, David R. 25 Chili Riga Town Line Rd. Churchville, NY 14428	5/75	Gerda	Samantha	(H) 889-5829 (B) 328-7490
Cassara, Ross J. 3 Yorkshire Rd. Rochester, NY 14609	7/85	Rose	The Queen Rose	(H) 482-5019 (B) 328-4310
Castle, Carleton G. 264 Hinchey Rd. Rochester, NY 14624	6/53	Mary	Relief	(H) 328-1081 (B) 328-1081
Castle, Edward W. "Ted" RD 1 Box 1210 Hinesburg, VT 05461	2/71	Anne Ned 5 Rooney 2		(H) 802-425-3522 (B) 802-655-7436
Castle, Robert W. <i>Centrals Delegate</i> 8 Nunda Blvd. Rochester, NY 14610	2/68	Barbara Jennifer 10 David 7 Jeffry 4	YaYa	(H) 244-3022 (B) 427-7200
Castle, Jr., Wilmot V. <i>Commodore 1961-62</i> 888 Rock Beach Rd. Rochester, NY 14617	7/40	Frances	Snow Goose	(H) 342-5999
Cavalier, Jack 1305 Millcreek Run Webster, NY 14580	2/82	Jane	Wildfire	(H) 872-2172 (B) 427-1269
Cavalier, John T. 1305 Millcreek Run Webster, NY 14580	10/83			(H) 872-2172
Chapman, Earl T. Paseo de Santa Anita 419 Santa Anita-CL de Golf Santa Anita, Mexico	3/84	Marie Christopher 6 David 2	Comic Relief	(H) 225-7533 (B) 722-5504
Chapman, Jean H. 505 Westgate at the Harbor Rochester, NY 14617	9/88			

B-9

(H) Home Phone
(B) Business Phone

MEMBER/ ADDRESS	JOINED RYC	SPOUSE/ CHILDREN	BOAT NAME	PHONE
Chappelle, Jr., Walter F. 7 Winding Rd. Rochester, NY 14618	1/63	Jean	Hi-Lite	(H) 586-3976 (B) 586-3976
Chechak, Paul E. 76 Van Voorhis Ave. Rochester, NY 14617	10/80	Stella Katie 11 Gina 9	Yellow Fever	(H) 266-7445 (B) 428-7123
Chesworth, Donald O. 65 Harbor Hill Dr. Rochester, NY 14617	9/86	Antoinette Cynthia 18 Deborah 15 Don 12	Tranquillity	(H) 544-2632 (B) 258-2834
Cichanowicz, Philip J. 630 Rock Beach Rd. Rochester, NY 14617	4/59	Joanne Laura 17	Silent Night	(H) 266-4324 (B) 671-4720
Clack, Kathleen Callon 54 Dickinson St. Rochester, NY 14621	3/89			
Clapper, John III 750 Portside Dr. Naples, FL 33940	11/77	Leslie		(H) 813-262-5413 (B) 813-598-4444
Clark, Kathleen 54 Dickinson St. Rochester, NY 14621		John Katelynn Nicole		(H) 266-5158
Clarridge, Chester H. 50 Star Route Bloomingdale, NY 12913	1/70	Carol	Panache	(H) 518-946-7325 (B) 518-946-7325
Clarridge, Suzanne L. 11 Modelane Rochester, NY 14618	6/79			(H) 244-6811 (B) 334-8030
Clutz, William H. 1041 Pittsford-Victor Road Pittsford, NY 14534	10/80	Peggy Bryan 7	Montage	(H) 381-3338 (B) 477-2658
Coleman, Ernest A. 52 Madison Terr. Rochester, NY 14617	11/81	Evelyn	Desire	(H) 544-3066
Coleman, Paul D. P.O. Box 603, U. of R. Medical Center Rochester, NY 14642	4/68		Hippocampus	(H) 454-1129 (B) 275-2581
Colway, David E. 122 Kindlewood Lane Rochester, NY 14617	3/71	Marie	Whisper	(H) 338-3715 (B) 325-6830
Colway, Michael D. 122 Kindlewood Lane Rochester, NY 14617	3/89			(H) 338-3715

(H) Home Phone
(B) Business Phone

MEMBER/ ADDRESS	JOINED RYC	SPOUSE/ CHILDREN	BOAT NAME	PHONE
Comparato, Anthony 1515 North Federal Hgwy. Boca Raton, FL 33432	5/66	Edith	Lisa	(B) 573-4110
Comparato, Thomas 1320 Old Chain Bridge Rd. Suite 400 McLean, VA 22101	2/76	Pamela Lindsay	Brattissimo	(H) 703-356-7798 (B) 703-847-0700
Connors, Donald L. 91 Huntington Meadow Rochester, NY 14625	10/72	BJ.		(H) 381-5855 (B) 422-2827
Consadine, Michael 172 Sagamore Drive Rochester, NY 14617	7/88			
Converse, James D. 10 Smugglers Lane Rochester, NY 14617	11/85	Sandy Brad 16	Shoot the Breeze	(H) 266-6494 (B) 253-7798
Converse, Lt. Mark (USN) 4540 Biscayne Drive Virginia Beach, VA 23455-4242	4/79	Melissa	Intruder	(H) 804-464-2217 (B) 804-433-221 x531
Converse, Wiles E. 83 Stoneleigh Court Rochester, NY 14618	8/58	Marj	Wildfire	(H) 381-3779 (B) 385-1102
Cook, Frederick J. 1 Hunt Hollow Village Naples, NY 14512	3/75	Suzanne		(H) 374-5108 (B) 722-5393
Cook, Mark 1 Hunt Hollow Village Naples, NY 14512	9/82			(H) 374-5108
Coombs, Jr., William F. 2830 West Marion Ave. Punta Gorda, FL 33950	4/74	Betty	B & B	(H) 813-639-4961
Cooper, Mrs. Paul J. 307 Westage at the Harbor Rochester, NY 14617	1/84			(H) 544-1742
Cooper-Jones, Maureen 11 Hardwood Hill Road Pittsford, NY 14534	1/85	Bevin D. Koeppel Lancey 11 Tory 7	Congere	(H) 381-1806 (B) 914-698-4140
Corbishley, Charles W. 139 Valley View Crescent Rochester, NY 14617	6/85	Donna M.	Sea Cup	(H) 544-4325 (B) 381-6670

(H) Home Phone
(B) Business Phone

MEMBER/ ADDRESS	JOINED RYC	SPOUSE/ CHILDREN	BOAT NAME	PHONE
Costanza, Anthony M. 144 Guygrace Lane Webster, NY 14580	5/80	Neysa		(H) 671-5332 (B) 726-8585
Costello, Anthony J. Huntington Heights Rochester, NY 14622	6/75	Elaine		(H) 342-1427 (B) 328-2280
Cowden, Herbert B. 154 Baycrest Drive Rochester, NY 14622	4/62	Betty		(H) 266-9092
Cowles, Adam R. 5500 Friendship Blvd., Apt. 1615 Chevy Chase, MD 20815	2/80			
Cowles, Edward R. 119 Brookside Drive Rochester, NY 14618	4/62	Cornelia	Argosy	(H) 381-3167 (B) 381-8020
Coy, George c/o General Delivery Road Town Tortola British Virgin Isles	5/44	Carol	Escapade of Tortola	
Craig, Jr., Dr. Albert B. 285 Clover Hills Dr. Rochester, NY 14618	11/76	Sybil	One World	(H) 244-2180 (B) 275-2205
Cruikshank, Alan 69 Whitestone Lane Rochester, NY 14618	1/86	Frances	Billie Bird	(H) 271-2929 (B) 428-5917
D				
Daatselaar, Joseph 58 Harloff Rd. Honeoye Falls, NY 14472	5/83	Theresia G.M.	De Vliegende Hollander	(H) 624-4362 (B) 385-7510
DaBoll, Mrs. Hobart H. 191 Village La. Rochester, NY 14610				(H) 271-8442
Dailey, Mark S. 376 Brookside Rd. Darien, CT 06820	5/77	Patricia Katie 1	Blue Magoo	(H) 203-656-1611 (B) 212-980-5811
Dailey, Robert E. 51 White Oak Shade Rd. New Canaan, CT 06840	8/54	Louise	Jubilee	(H) 203-966-2395 (B) 203-968-3178
Darnell, Jr., A. Henry 95 Westland Ave. Rochester, NY 14618	5/54	Jo		(H) 473-8953

(H) Home Phone
(B) Business Phone

MEMBER/ ADDRESS	JOINED RYC	SPOUSE/ CHILDREN	BOAT NAME	PHONE
Dasson, Frederick H. 177 Thomas Ave Rochester, NY 14617	5/56	Janet		(H) 342-2256 (B) 338-1699
D'Aurizio, Franklin 400 Imperial Circle Rochester, NY 14617	7/67	Julie	Avanti	(H) 342-4136 (B) 467-9360
D'Aurizio, John F. 400 Imperial Circle Rochester, NY 14617	4/82		Non Sequitur	(H) 342-4136 (B) 467-9360
D'Aurizio, Thomas O. 400 Imperial Circle Rochester, NY 14617	10/85			(H) 342-4136 (B) 342-1040
Davidson, Peter G. 85 Thistledown Drive Rochester, NY 14617	11/77	Mary Jane Tyler 8 Chelsea 5 Devon 2	Footloose	(H) 544-2131 (B) 383-8490
Davy, L. Nevil 504 Panorama Trail Rochester, NY 14625	4/70	Nancy	Volunteer	(H) 586-4696 (B) 248-8189
Dawes, John W. 101 Parkview Terrace Rochester, NY 14617	10/61	Wilma	Silver Beaver	(H) 342-5804 (B) 342-3030
Dawes, Joseph D. 153 Salmon Creek Dr. Hilton, NY 14468	8/67	Mary Jane	Osprey	(H) 392-7914 (B) 546-2700
Debenham, Jack K. 546 Oakridge Dr. Rochester, NY 14617	3/74	Peg	Raffles	(H) 342-3604
Decker, Ms. Catherine 31 Walnut Circle Webster, NY 14580	6/78			(H) 872-0306 (B) 477-7161
Decker, Pamela 693 Summit Dr. Webster, NY 14580	6/78			(H) 671-5634 (B) 671-7830
Decker, Walter F. 693 Summit Dr. Webster, NY 14580	7/66	Carmela	Escape	(H) 671-5634
Defendis, Robert P. 516 Kings Drive Cherry Hill, NJ 08003	6/78			(H) 609-795-8909 (B) 609-596-5136
DelMonte, Jr., E. John 909 Linden Ave. Rochester, NY 14625	11/79	Christine		(H) 473-1783 (B) 381-0150

(H) Home Phone
(B) Business Phone

MEMBER/ ADDRESS	JOINED RYC	SPOUSE/ CHILDREN	BOAT NAME	PHONE
DelMonte, Ernest J. 46 Harwood Lane E. Rochester, NY 14445	9/86	Thelma	Phase Five	(H) 586-4922 (B) 586-3121
DelMonte, Gregory A. 66 Edside Drive Rochester, NY 14604	7/88			
DelMonte, Raymond C. <i>Human Resource</i> 15 Neville Lane Rochester, NY 14618	3/73	Amy 17	Advantage	(H) 244-7479 (B) 546-8390
DelMonte, Steven 125 W. Hickory St. E. Rochester, NY 14445	2/86	Donna		(H) 385-2271 (B) 454-3110
deMauriac, Dr. Richard A. 170 Clovercrest Dr. Rochester, NY 14618	3/81	Karen		(H) 442-5558 (B) 477-7386
Demyda, Gary T. 24 Havenwood Dr. Rochester, NY 14622	11/79	Judy		(H) 323-1890 (B) 385-6685
DePeters, Jack 177 Harvington Drive Rochester, NY 14617	2/89	Donna Sarah Laura	Jack Be Nimble- Jack Be Quick	(H) 342-7751 (B) 464-4768
Desiderio, Nicholas E. 13920 Old Harbor Lane Marina Del Ray, CA 90292	5/75			(H) 213-821-4236 (B) 818-981-6513
Diem, Frank C. P.O. Box 226 Carolina Beach, NC 28428	5/75			(H) 919-458-3786
Dobbin, Robert R. <i>Commodore 1963-64</i> 16029 Kiki Ct. Fort Mill, SC 29715	2/50	Marion		(H) 803-548-2497
Dorsey, Christopher 5150 St. Paul Blvd. Rochester, NY 14617	8/79			(H) 342-4523
Dow, Mrs. Helen 42 Eagle Ridge Circle Rochester, NY 14617				
Doyle, Denis 73 San Gabriel Drive Rochester, NY 14610	5/65	Daphne Shannon 15	Commotion Bangalore	(H) 244-5264 (B) 987-6017

(H) Home Phone
(B) Business Phone

MEMBER/ ADDRESS	JOINED RYC	SPOUSE/ CHILDREN	BOAT NAME	PHONE
Doyle, J. Gregory 886 Lake Rd. Webster, NY 14580	9/73	Margie	Sleuth	(H) 671-3400 (B) 244-3400
Doyle, John G., Jr. 1806 East Avenue Rochester, NY 14610	7/77	Lauren Jack 5 Alexandra 2		(H) 442-0723 (B) 244-3400
Drew, Michael J. 10 Hardwood Hill Rd. Pittsford, NY 14534	7/85	Gail L. Brendan 4 Charlotte 3 Georgia 1	Package Deal	(H) 385-5898 (B) 865-7400
Duffield, Dr. Richard M. 9308 Cherry Hill Rd., Apt. 325 College Park, MD 20740	7/65			
Duford, John R. 6 Lake Crescent Dr. E. Rochester, NY 14445	7/75	Paddy Jeffrey 8 Brian 6		(H) 381-8303 (B) 477-2019
Dunlap, Kelly 720 Van Voorhis Ave. Rochester, NY 14617	9/88			(H) 467-6781
Dunlap, Robert M. 720 Van Voorhis Ave. Rochester, NY 14617	6/69	Shirley	South Point	(H) 467-6781 (B) 342-1040
Dwyer, Michael C. 378 Beresford Rd. Rochester, NY 14610	5/73	Joan Tim 18 Kevin 15	Hooligan	(H) 288-2183 (B) 258-2825
E				
Eagle, C. Thomas 597 Allens Creek Rd. Rochester, NY 14618	5/66	Queenie Christopher 17 Megan 15	Queenie	(H) 381-0308 (B) 546-6640
Eberhardt, Richard J. 56 Knolltop Dr. Rochester, NY 14610	1/75	Deborah Alexandra 1		(H) 381-6044 (B) 381-7010
Eckert, William J. III Riverside Book Bindery, Inc. 171 York St. Rochester, NY 14611	5/81			(H) 671-0586 (B) 235-1782
Eisman, Paul J. 106 Selborne Chase Fairport, NY 14450	6/85	Marilyn		(H) 223-3886 (B) 338-3440

(H) Home Phone
(B) Business Phone

MEMBER/ ADDRESS	JOINED RYC	SPOUSE/ CHILDREN	BOAT NAME	PHONE
Elli, Paul R. 127 Colebrook Dr. Rochester, NY 14617	11/81	Michelle	Major Motion	(H) 338-2552 (B) 454-7164
Enriquez, Philip 120 Avery Place West Chester, PA 19380	2/75	Marian Sacco		(H) 215-793-3743 (B) 215-640-8632
Ernst, John F. <i>Corresponding Secretary Measurer</i> 1410 Westage at the Harbor Rochester, NY 14617	7/65	Gerry	Ethyl	(H) 544-1642 (B) 544-1642
Esterheld, William R. 1111 Commanders Way S. Annapolis, MD 21403	4/72	Joan		(B) 301-268-7707
Evans, Richard J. 15 Broken Hill Rd. Pittsford, NY 14534	1/84	Cheryl Steven 5 Leigh 2	Adjournment II	(H) 381-6609 (B) 454-6950
Evans, William David 873 Washington Ave. Rochester, NY 14617	1/77	Chris Leslie 10 Derek 8	Evan Keel	(H) 467-6317 (B) 288-6050
Evaul, Thomas 147 Brower Road Rochester, NY 14622	10/87			
F				
Farlow, Jr., Dr. William G. 39 Stonington Dr. Pittsford, NY 14534	4/79	Anne	Bummer	(H) 266-6580 (B) 266-6580
Farmer, William W. 336 Averill Avenue Rochester, NY 14620	9/87	Geraldine William 6 Hailey 2 Alastar 1	Gazebo	(H) 546-1782 (B) 461-3193
Faust, Douglas E. 67 Glenwood Dr. Webster, NY 14580	2/86			(H) 671-5897 (B) 342-3030
Faust, Eugene J. 67 Glenwood Dr. Webster, NY 14580	10/61	Anne	Sting	(H) 671-5897 (B) 422-6145
Faust, Jane E. 67 Glenwood Drive Webster, NY 14580	2/88			(H) 671-5897
Fella, Donald A. 97 Oliver St. Rochester, NY 14607	1/78	Donna Alicia		(H) 473-7433 (B) 423-0100

(H) Home Phone
(B) Business Phone

MEMBER/ ADDRESS	JOINED RYC	SPOUSE/ CHILDREN	BOAT NAME	PHONE
Fella, Robert H. 204 Shorewood Dr. Webster, NY 14580	2/67	Joan	Little Fella	(H) 671-6893 (B) 423-0100
Fenton, Thomas P. 340 Rock Beach Rd. Rochester, NY 14617	8/72	Carol	Cynosure	(H) 342-3582 (B) 722-2024
Fields, John C. 11 Lake Bluff Rd. Rochester, NY 14622	9/78	Lisa Noah 1 Ian 3 wks.	Aeolus	(H) 323-1711 (B) 663-0430
Fields, John M. 121 Hoffman Rd. Rochester, NY 14622	4/60	Mary	Blue Horizon	(H) 266-9348 (B) 663-0430
Fields, Robert D. 20 The Highlands Rochester, NY 14622	3/68	Jacquelyn Heidi 12 Brendan 10 Emily 7	Vitesse	(H) 323-1235 (B) 722-6487
Fingar, David R. 11 Shadow Pines Dr. Penfield, NY 14526	7/77	Lyn	Kemah	(H) 385-6616 (B) 381-7010
Fischer, Edward "Dusty" 530 Forest Lawn Rd. Webster, NY 14580	11/76	Cathie	Perfect Manhattan	(H) 671-7688 (B) 454-3646
Fischer, Marc R. 3 Lawton Dr. Pittsford, NY 14534	1/85			(H) 248-3948
Fischer, Robert J. <i>Sail Instruction</i> 628 Whispering Pines Cir. Rochester, NY 14612	2/83	Elaine		(H) 248-3948 (B) 454-3000
Fisher, Edward H. 3 Lawton Dr. Pittsford, NY 14534	4/73	Bonnie	Cherokee	(H) 248-3948 (B) 454-3646
Fisk, Raymond C. 35 Wandering Trail Pittsford, NY 14534	5/84		The Kid	(H) 385-7953 (B) 546-3660
Fleckenstein, Jr., James A. 24 George St. Fairport, NY 14450	5/82	Gerry Jamie 13 Matthew 9	Bluefin	(H) 223-0918 (B) 288-4740
Floyd, John B. 378 True Hickory Dr. Rochester, NY 14615	6/75	Linda		(H) 621-4905 (B) 588-3831

(H) Home Phone
(B) Business Phone

MEMBER/ ADDRESS	JOINED RYC	SPOUSE/ CHILDREN	BOAT NAME	PHONE
Flynn, Colleen K. 300 Wintergreen Way Rochester, NY 14618	9/86			(H) 244-4571 (B) 385-7770
Fogg, Jack E. 176 Pinewood Trail Rochester, NY 14617	3/60	Vera		(H) 342-2482
Foster, W. Blake 26 Potter Place Fairport, NY 14450	11/63	Sally		(H) 223-0717 (B) 724-3384
Foti, Stephen 10 Hidden Bridge Pittsford, NY 14534	9/76	Geraldine Susan 17		(H) 248-2312 (B) 924-9393
Fox, Charles J. 623 Oakridge Dr. Rochester, NY 14617	4/81	Helen	Sea Fox	(H) 544-4409 (B) 477-6439
Fox, William 209 Cornwall Lane Rochester, NY 14617	5/86	Lynda Kacy 6	Scoots	(H) 544-2036
Frangos, Stephen J. 140 Hillhurst Lane Rochester, NY 14617	3/85	Kathleen		(H) 342-1192 (B) 588-5985
Frantz, Joseph M. 100 Douglas Rd. Rochester, NY 14610	5/88	Margaret Teague 17 Courtenay 15	Cornhusker	(H) 461-4242 (B) 232-7272
Fredericks, Bruce R. 160 Beaconview Ct. Rochester, NY 14617	5/74	Joanne	Thunder- head	(H) 342-5718 (B) 654-9388
Frickey, Darryl P. 1500 N. Woodward Birmingham, MI 48011	5/83			(B) 313-642-7000
Frickey, Derek 49 Country Club Dr. Rochester, NY 14618	1/87			(H) 586-3381
Fulwiler, Stanley 2035 Jamaica Way Punta Gorda, FL 33950	10/71	Mary	Voxcom	(H) 813-637-4628 (B) 404-487-7570
Furstoss, Mary Frances 610 Westgate at the Harbor Rochester, NY 14617				

(H) Home Phone
(B) Business Phone

G

MEMBER/ ADDRESS	JOINED RYC	SPOUSE/ CHILDREN	BOAT NAME	PHONE
Gaenzle, Christopher L. 415 Oakdale Dr. Rochester, NY 14618	3/87			(H) 244-0919
Gaenzle, Lawrence W. J-24 North Americans 415 Oakdale Dr. Rochester, NY 14618	2/85	Billie Emily 14	Leading Edge	(H) 244-0919 (B) 232-4440
Gaesser, Allan E. 4400 East Ave. Rochester, NY 14618	3/79	Amy Matthew 11	Star Gazer II	(H) 381-1139 (B) 381-0394
Gallagher, Stephen A. 37 Arch St. Westboro, MA 01581	3/82	Pamela		(H) 617-870-0530 (B) 617-481-2840
Gardner, Edgar B. One Design 60 Westland Ave. Rochester, NY 14618	11/79	Linda Christine 2	Surprise!	(H) 473-6042 (B) 475-8457
Garfield, Sr., George F. 449 Van Voorhis Ave. Rochester, NY 14617	9/72	Donna		(H) 342-1926 (B) 458-2550
Geary, M.D. Joseph E. 95 Council Rock Ave. Rochester, NY 14610	7/65	Catherine	Catherine G	(H) 224-4142 (B) 544-0310
Gibaud, Janis C. 19 Village Falls Way Merrimack, NH 03054	6/78			(H) 603-429-2935
Gilbert, Curtis W. 930 Lake Rd. Webster, NY 14580	8/85			(H) 872-4187
Gilbert, Jay W. 930 Lake Rd. Webster, NY 14580	8/58	Victoria		(H) 872-4187 (B) 232-7332
Gillim, Roy 495 Antlers Dr. Rochester, NY 14618	1/80	Linda	Indulgence	(H) 271-4895 (B) 272-3000
Glasow, John M. 384 Reach Rd. Deer Isle, ME 04627	1/76	Jean		(B) 266-7351
Glasow, Timothy R. 7460 Baywood Lane Pensacola, FL 32504	11/81			(H) 467-4441

(H) Home Phone
(B) Business Phone

MEMBER/ ADDRESS	JOINED RYC	SPOUSE/ CHILDREN	BOAT NAME	PHONE
Gleason, William F. 39 Knollwood Drive Rochester, NY 14618	6/29	Dorrit	Mouette	(H) 381-1662
Gleiner, J. Arthur 326 Bonnie Brae Rochester, NY 14618	5/80	Susan Joshua 10 Matthew 6	Synergy	(H) 442-4982 (B) 454-5960
Goldberg, Esther S. 7088 W. Country Club Dr. North Sarasota, FL 34243	4/73	Victor		(H) 813-351-6227
Goldman, Ira L. 1 Briggsboro La. Fairport, NY 14450	1/81	Sherry Sarah 11 David 9 Rebecca 5	Soiree	(H) 223-6535 (B) 588-5987
Goldstein, Alan J. 571 Lyell Ave. Rochester, NY 14606	9/53	Jackie	Cloverly	(B) 914-941-3000
Goodwin, Charles F. 519 East 83rd Street New York, NY 10028	11/82			(H) 212-879-8317 (B) 712-265-5100
Goodwin III, Frederic C. 3791 St. Paul Blvd. Rochester, NY 14617	1/50	Charleen		(H) 467-4114 (B) 546-8000
Goodwin, Mrs. Philip 326 Rock Beach Rd Rochester, NY 14617				(H) 342-4747
Gosnell, Arthur 555 E 78th St. Apt. 3D New York, NY 10021	7/79			
Gosnell, Thomas H. Lawyers Co-Operative Publishing Co. Rochester, NY 14694	8/79	Georgia		(H) 671-5402 (B) 546-5530
Gratrix III, William A. 15 Huntress Ct. Timonium, MD 21093	10/81	Sharon Jordan 8 Whitney 5		(H) 301-252-2067 (B) 301-783-3925
Gray, Charles B. 664 Eaton Road Rochester, NY 14617	6/79	Barbara	Widgeon	(H) 342-4325
Grigsby, Gale S. 264 Harvest Drive Rochester, NY 14626	8/84			(H) 225 0594 (B) 423-5914

(H) Home Phone
(B) Business Phone

MEMBER/ ADDRESS	JOINED RYC	SPOUSE/ CHILDREN	BOAT NAME	PHONE
Grigsby, Mrs. Sharon 264 Harvest Dr. Rochester, NY 14626	3/80	Paul	Xanadu	(H) 225-0594 (B) 244 -3641
Grosshans, Joel A. 3 Meriden St. P.O. Box 12705 Rocheste, NY 14612	5/75	Mary	Second Chance	(H) 663-1700 (B) 663-1700
Guarino, George L. <i>Budget and Audit</i> 345 Van Voorhis Ave. Rochester, NY 14617	10/70	Barbara	Whisper	(H) 342-8024 (B) 544-0400
Gugler, Robert S. 1 Alley'n's Rise Fairport, NY 14450	6/75	Joyce	Touche	(H) 223-1416 (B) 427-6310
Gunkler, Mrs. Theodore 1570 East Ave., Apt. 403 Rochester, NY 14610	8/81			(H) 461-0809
Haarstick, Stephen 1415 N. Clinton Ave. Rochester, NY 14618	6/77	Christopher 9	Minute-Hand	(H) 607-273-8906 (B) 342-5200
Haas, Paul 254 Oakridge Dr. Rochester, NY 14617	4/71	Maryann <i>Advisor, Junior Yacht Club</i>	Serendipity	(H) 342-3659 (B) 253-6670
Hafner, Colleen M. 26½ Upton Park Rochester, NY 14607	5/81		Tourmaline	(H) 244-5624 (B) 473-4600
Hafner, Thomas R. 210 Stony Point Trail Webster, NY 14580	11/68	Beverly	Tourmaline	(H) 671-1273 (B) 473-4600
Hahn, Ruth K. 86 Nunda Blvd. Rochester, NY 14610	10/88	Dan Arbuckle		(H) 473-2536 (B) 726-0270
Hale, Thomas D. Jr. <i>Fleet Captain (Power)</i> 24 Manor Hill Dr. Fairport, NY 14450	3/79	Dee	Missy-Ann	(H) 223-6563 (B) 621-8400
Hall, Charles A. 1256 Lake Shore Rd. Webster, NY 14580	2/76	Anne	Como-No	(H) 265-1950 (B) 232-5885
Hall, Mary E. 1008 Westage At The Harbor Rochester, NY 14617	8/78		Mickey	(H) 266-0368 (B) 724-4630

(H) Home Phone
(B) Business Phone

MEMBER/ ADDRESS	JOINED RYC	SPOUSE/ CHILDREN	BOAT NAME	PHONE
Hall, Robert E. 302 Pinecrest Dr. Rochester, NY 14617	4/85	Phyllis		(H) 544-5270 (B) 544-9060
Hallick, Ned 240 8th St., Apt. 35 Brooklyn, NY 11215	7/70	Kerry	Questar	(H) 718-788-0110 (B) 328-6060
Halliday, Guy S. 49 Brighton St. Rochester, NY 14607	7/85	Jane	Sierra Hotel	(H) 461-5334 (B) 461-9000
Hallowell III, Howard T. 520 East Ave. Rochester, NY 14607	10/75			(H) 442-2531 (B) 477-3288
Halperyn, Cheryl W. 2500 East Avenue Rochester, NY 14610	5/88			(H) 385-1655 (B) 467-6080
Halperyn, Jay T. 353 East 78th St. Apt 68. New York, NY 10021	9/78			(H) 212-517-8253 (B) 212-422-7161
Handler, Joan E. 1204 So. Washington St., #821W Alexandria, VA 22314	2/78			(H) 703-549-4963 (B) 703-838-8743
Handler, Nancy C. 6116 Pershing Ave. Apt. 102 St. Louis, MO 63112	10/81			
Handler, Richard J. 194 Croydon Rd Rochester, NY 14610	2/61	Geraldine	Alarm	(H) 482-4661 (B) 461-9420
Handzel, Paul S. 50 Tuliptree La. Rochester, NY 14617	5/75	Peggy	Grand Slam	(H) 544-0917 (B) 477-5075
Hanna, G. B. (Jed) 171 Idlewood Rd. Rochester, NY 14618	3/81	Joan	Denali	(H) 442-1620 (B) 254-4500
Harden, Heidi Schwenk 423 Atlantic Ave., Apt. 4P Brooklyn, NY 11217	2/86	Daniel		(H) 718-596-3830 (B) 914-269-2800
Hargrave III, Thomas J. 62 Park Lane Rochester, NY 14625	7/75	Nancy		(H) 385-1179 (B) 254-1222
Hart, Richard G. 321 Thomas Ave. Rochester NY 14617	10/80	Kathleen Christopher 18	Christopher Richard	(H) 342-9412 (B) 726-1868

(H) Home Phone
(B) Business Phone

MEMBER/ ADDRESS	JOINED RYC	SPOUSE/ CHILDREN	BOAT NAME	PHONE
Hart, M.D. William J. 115 Council Rock Ave. Rochester, NY 14610	1/83	Cynthia	Hart Beat	(H) 473-1040 (B) 544-5821
Hartwick, Gary G. 105 Horseneck Pt. Road Oceanport, NJ 07757	8/78	Nancy Timothy Jeffrey	Thlayli	(H) 201-389-9145 (B) 201-758-4155
Hausin, Volker A. 226 River St. Weymouth, MA 02191	1/71	Gisela		(H) 617-331-5419
Hawley, J. Jeffrey 14 Pond View Lane Penfield, NY 14526	6/79	Emily Michael 17 Steven 14	Splash Dance	(H) 377-9112 (B) 722-9271
Hay, Johnson D. "Jack" 41 Parker Drive Pittsford, NY 14534	7/66	Cynde Jonathan 18 Matthew 16	Newsboy	(H) 381-5968 (B) 232-6920
Hay, Russell D. <i>Commodore 1957-58</i> 146 Dwyer Dr. Geneva, NY 14456	5/51	Patricia		(H) 315-789-3007 (B) 315-422-4805
Healy, Dallas J. <i>Director</i> 131 Panorama Trail Rochester, NY 14625	3/79	Barbara	Wildflower	(H) 385-3164 (B) 381-5410
Hegedorn, Bruce 964 Ridge Rd. Webster, NY 14580	5/79	Mary		(H) 671-6417 (B) 671-4450
Heider, Richard E. <i>Rochester Race</i> 34 Wedmore Road Fairport, NY 14450	3/81	Nancy Kim 18 Kristen 18 Kelly 14	Top Priority	(H) 425-4486 (B) 425-2750
Heil, Herbert 3954 Prairie Dunes Dr. Sarasota, FL 33583	5/51	Leona		(B) 315-483-8150
Heil, John H. 93 Hardwood Lane Rochester, NY 14616	6/88			
Heinrich, David W. 5775 S. Transit Lockport, NY 14094	6/52	Sue		(H) 1-434-7090
Heinrich, Jonathan C. <i>Commodore 1967-68</i> 700 Rock Beach Rd Rochester, NY 14617	3/51	Gretchen		(H) 342-5779

(H) Home Phone
(B) Business Phone

MEMBER/ ADDRESS	JOINED RYC	SPOUSE/ CHILDREN	BOAT NAME	PHONE
Heinrich, Peter B. 330 Hollywood Ave. Rochester, NY 14618	2/77		Phark	(H) 244-9352 (B) 381-1880
Henry, Bruce T. 22 Lanark Cresnet Rochester, NY 14609	10/81	Stephen 17 Chad 15	The Rose	(H) 288-8930 (B) 288-8945
Hestley, Murray PO. Box 96 Victor, NY 14564	4/85		Weetamoe	(H) 244-5904 (B) 924-3019
Hiatt, Tom 123 Scotch Lane Rochester, NY 14617	4/75	Ann		(H) 266-2719 (B) 724-4788
Hickey, Jr., William J. 33 Dorvid Rd. Rochester, NY 14617	11/66	Janice Women's Assoc.	Hi-Lo	(H) 342-1214
Hickman, John H. III Sweet Briar Geneseo, NY 14454	10/78			
Higgins, Timothy H. 274 Daley Blvd. Rochester, NY 14617	11/84	JoAnn	Dreamer	(H) 544-8246 (B) 477-4813
Hill, David W. 439 Lowden Pt. Rd. Rochester, NY 14612	2/81	Susan Jonathan 2	Innisfree	(H) 392-7329 (B) 227-5230
Hill, George D. 416 Oakridge Dr. Rochester, NY 14617	4/63	Helen		(H) 342-2098
Hill, James S. 650 Lake Road Webster, NY 14580	11/75	Alice Kelly 17	Gandalf	(H) 671-8206 (B) 423-1334
Hill, Kent 6175 S.W. 133rd St. Miami, FL 33156	5/63	Jacquelyn		(H) 305-633-9761 (B) 305-661-6369
Hinz, Raymond E. 11 Springdale Lock Pittsford, NY 14534	7/85	Mary Ann Kimberly 17	Dark Star	(H) 377-9056 (H) 383-1094 (B) 381-5280
Hoard, Gilbert 15234 Palmwood Rd. Lake Park, FL 33410	6/52		Bolero	(H) 305-746-7011 (B) 305-746-7011
Hodgetts, Samuel 15 Smugglers La. Rochester, NY 14617	4/85	Rosanne	Rosanne	(H) 266-5661 (B) 722-7723

(H) Home Phone
(B) Business Phone

MEMBER/ ADDRESS	JOINED RYC	SPOUSE/ CHILDREN	BOAT NAME	PHONE
Holahan, Linda B. 720 Hinman St., Apt 3W Evanston, IL 60202	1/81			
Hollands, Daniel 1104 State Street Webster, NY 14580	11/78	Sandy	Sawbuck	(H) 872-2606 (B) 238-4930
Holiday, Susan R. 34 Kingswood Dr. Rochester, NY 14624	2/80	Chris Jacqueline 3 Andrew 1		(H) 426-9980
Holt, David R. 23 Pine St. 2nd Flr. New Rochelle, NY 10801	4/80			(H) 914-576-6254
Holt, H. Robb Measurer 447 Colebrook Dr. Rochester, NY 14617-1923	6/55	Dodie	Kewero	(H) 342-2177 (B) 253-6025
Holtz, Mrs. F. Richard 3 Shadow Pines Dr. Penfield, NY 14526	6/80			
Hooper, Douglas L. 56 Fairfield Ave. Kenmore, NY 14223	1/73	Alice		(H) 1-832-7416 (B) 1-683-9010
Hopkins, Ronald J. 255 Manitou Beach Rd. Hilton, NY 14468	1/76	Valerie	Tangaroa	(H) 225-8506 (B) 722-2602
Hubble, Fred F. III PHRF Delegate 180 Beaconview Ct. Rochester, NY 14617	2/75	Debra	Desperado	(H) 266-0766 (B) 427-1463
Hull, Charles J., Jr. 31 Tobey Brook Pittsford, NY 14534	5/83	Mary		(H) 381-5307
Hummel, Colleen Hafner 26½ Upton Park Rochester, NY 14607		Todd		(H) 244-5624 (B) 473-4600
Humphrey, Herbert III 49 Sagamore Dr. Rochester, NY 14617	2/80	Vandy		(H) 544-0482 (B) 477-3567
Huston, Bruce W. 1204 Imperial Dr. Webster, NY 14580	5/59	Helen	Invictus	(H) 872-4212

(H) Home Phone
(B) Business Phone

MEMBER/ ADDRESS	JOINED RYC	SPOUSE/ CHILDREN	BOAT NAME	PHONE
Hyde, Bernard G. <i>Property</i> 181 Valley View Crescent Rochester, NY 14617	7/70	Marcia Jennifer 17	Dr. Jekyll	(H) 266-7211 (B) 325-1650
— I —				
Incavo, Alicia M. 25 Vassar Street Rochester, NY 14607	10/87			(H) 473-3548
Incavo, Joseph F., MD 790 Oakridge Dr. Rochester, NY 14617	10/78	Noreen <i>Tennis</i>		(H) 266-6324 (B) 342-5709
Ingerson, Charles J. 1535 Havilland Pl. Frederick, MD 21701	11/65	Joyce Marc 15 Morgen 9		(H) 301-695-9114 (B) 301-695-2807
Ingerson, Helen K. <i>Fleet Captain (Sail)</i> <i>Regattas (Future)</i> 299 Rock Beach Rd. Rochester, NY 14617	7/82	Joseph	Hippo- campus (Winter)	(H) 266-1881 813-639-3277
Ingerson, Joseph P. 299 Rock Beach Rd. Rochester, NY 14617	6/46	Helen	Zest	(H) 266-1881 (Winter) 813-639-3277
Ingerson, Terrance S. 1789 Lake Road Webster, NY 14580	10/88			
Ingerson, Terrance V. <i>Sail/Race</i> 1789 Lake Rd. Webster, NY 14580	9/74	Betty Jean	Renegade	(H) 265-1884 (B) 342-7590
Iuppa, Jr., Vernon E. 10 Countryside Rd. Fairport, NY 14450	5/84	Mary	Pidgeon	(H) 248-5681 (B) 244-6340
— J —				
Jacobs, Steve 871 Fairport Rd. East Rochester, NY 14445	11/80	Jenny	Memories II	(H) 381-5501 (B) 586-4810
Jesserer, Henry L. III 50 Golfside Pkwy. Rochester, NY 14610	11/85	Marilyn Katharine 9 Michael 6 Caroline 2	Cape Horn	(H) 586-6657 (B) 325-6700

(H) Home Phone
(B) Business Phone

MEMBER/ ADDRESS	JOINED RYC	SPOUSE/ CHILDREN	BOAT NAME	PHONE
Johnson, Mrs. Amy 299 Wisconsin St. Rochester, NY 14609	5/83	Mark Tracey 1		(H) 288-1186
Johnson, Bernard M. 230 Van Voorhis Ave. Rochester, NY 14617	10/65	Doris	Even Keel	(H) 342-1510
Jongsma, Ronald 2001 N. Union St. Spencerport, NY 14559	6/80	Peggy Nicole 2	Slam Dunk	(H) 352-3746 (B) 722-6068
— K —				
Kaiser, Nancy 603 Beach Avenue Rochester, NY 14612	5/79			(H) 865-1995 (B) 248-3150
Kaiser, William R. 55 Manitou Beach Road Hilton, NY 14468	10/61	June		(H) 225-5256 (B) 663-4243
Kaltenbach, Paul H. 10 Ramsey Pk. Rochester, NY 14610	11/78	Judy		(H) 482-3314 (B) 546-6480
Karch, Martin A. <i>Directory/Compass</i> 199 Village Lane Rochester, NY 14610	8/77	Sheryl	Corgwyn	(H) 271-1168 (B) 359-5151
Karpf, John 51 Crossroads La. Rochester, NY 14612	9/75	Carol	Sirena	(H) 225-9528
Karpus, George W. 15 Bay Bluff La. Rochester, NY 14622	7/82	Schery	Leap Frog Capital Gain	(H) 482-6976 (B) 586-4680
Karshick, Heidi 536 Oakridge Drive Rochester, NY 14617	2/88			(H) 467-0696
Karshick, Frederick 536 Oakridge Dr. Rochester, NY 14617	4/74	Kate	Redwing	(H) 467-0696 (B) 726-3552
Karshick, Kelle L. 536 Oakridge Dr. Rochester, NY 14617	10/85			(H) 467-0696
Katos, Richard W. 2725 Sherman Street Hollywood, FL 33020-1824	6/74			(H) 305-925-1794 (B) 305-587-1620

(H) Home Phone
(B) Business Phone

(H) Home Phone
(B) Business Phone

MEMBER/ ADDRESS	JOINED RYC	SPOUSE/ CHILDREN	BOAT NAME	PHONE
Keck, Edward W. 484 Pellett Rd. Webster, NY 14580	5/77	Susan	Becket	(H) 671-6086 (B) 254-0664
Kennard, Kenneth C. 19A Veldor Pk. Rochester, NY 14612	3/67	Alberta		(H) 621-7775
Kenning, Charles B. 23 Old Farm Circle Pittsford, NY 14534	4/62	Carol	Adjournment Recess	(H) 586-1186 (B) 325-4550
Keppel, James D. 159 Farmbrook Dr. Rochester, NY 14625	5/77	Nancy Cindy 9	Petrel	(H) 381-7905 (B) 586-5432
King, Kandie c/o J. Napier 1302 Westage at the Harbor Rochester, NY 14617	7/71			
Kingston, Thomas A. 70 Colonial Rd. Rochester, NY 14609	10/71			(H) 482-1096 (B) 1-394-6220
Kinsella, Tim <i>LYRA Delegate</i> 812 Oakridge Drive Rochester, NY 14617	8/78	Jane Scott 10	Pole Star	(H) 338-1735 (B) 624-3290
Kirkwood, Virginia F. 22 Paladin Drive Wilmington, DE 19802	1/83	Robert		(B) 586-8982
Kittrell, John C., Jr. 3 Lafayette Pkwy. Rochester, NY 14625	6/86	Joy Colby 8 Ashley 6 Scott 4		(H) 586-2924 (B) 482-5000
Klassen, Kenneth L. 19 Heritage Woods Ct. Rochester, NY 14615	5/83	Teddy	Merlyn	(H) 663-0724 (B) 477-6745
Klein, Henry M. <i>Commodore 1969-70</i> 313 Palm Lake Dr. Sanibel Island, FL 33957	5/58	Jean		(H) 813-472-3637
Klingbiel, Richard T. 638 Lake Rd. Webster, NY 14580	11/74	Mary Anne David 11	Duenna	(H) 266-2702 (B) 722-3684
Kohler, Donald F. 240 Van Voorhis Ave. Rochester, NY 14617	5/76	Grace	Gee-Dee	(H) 342-1511 (B) 266-3201

MEMBER/ ADDRESS	JOINED RYC	SPOUSE/ CHILDREN	BOAT NAME	PHONE
Koop, Deborah A. Star Route Lawyersville, NY 12113	5/83		Restless	(H) 518-234-2898 (B) 518-234-5416
Koris, Jr., John V. 75 Buckland Ave. Rochester, NY 14618	10/78	Nancy		(H) 461-5244 (B) 244-8040
Korts, Jr., Robert E. 14 Park Pl. Rochester, NY 14625	12/65	Janet	Boardwalk	(H) 381-5690 (B) 266-5500
Kraft, James E. 1561 Hermance Rd. Webster, NY 14580	9/62	Sandra	Magic Carpet	(H) 872-4943 (B) 671-1297
Kreutziger, Benson 115 Stoney Brook Dr. Rochester, NY 14618	12/87	Christina Elizabeth 12 Gabrielle 9 Hillary 6	Dutch Treat	(H) 473-1959 (B) 244-2040
Kwit, Robert C. 152 Sansharon Dr. Rochester, NY 14617	11/85	Cathryn		(H) 338-1432 (B) 458-1000
Labuzetta, Steven 96 Reservoir Ave. Rochester, NY 14620	6/85	Tricia		(H) 442-8477 (B) 546-6825
Lacagnina, John M. 126 Bent Oak Trail Fairport, NY 14450	7/85	Kathleen	Total Eclipse	(H) 425-2915 (B) 381-7500
Lambrix, John E. 17 North Terrace Rochester, NY 14617	7/83	Rebekah Brittan 1		(H) 338-3754 (B) 342-7804
Lander, Raymond A., Jr. 590 Allens Creek Rd. Rochester, NY 14618	6/62	Margaret	Ray-Mar III	(H) 381-7360 (B) 248-5350
Lander, Susan M. 30 The Highlands Rochester, NY 14622	2/89			
Lane, Patrick J. 1220 Stockbridge Rd. Webster, NY 14580	1/80	Sandy Zimmer	Libra	(H) 872-6078 (B) 546-6320
LaPaglia, Anthony J. 180 Yarkerdale Dr. Rochester, NY 14615	5/83	Terry	Terry L II	(H) 865-3499 (B) 624-1330

(H) Home Phone
(B) Business Phone

MEMBER/ ADDRESS	JOINED RYC	SPOUSE/ CHILDREN	BOAT NAME	PHONE
LaRue, Alfred I. 1214 Lake Point Rd. Webster, NY 14580	5/83	Karen Staci 18	Northwind	(H) 265-2434 (B) 654-7753
Lasser, Robert <i>Irondequoit</i> <i>Susquecentennial</i> 25 Tuxford Road Pittsford, NY 14534	11/88	Kathie	Fast Forward	(H) 385-4861 (B) 777-8098
Lauterbach, Peter C. P.O. Box 599 Cincinnati, OH 45201	5/74			(H) 513-231-5856 (B) 513-562-3992
Lavery, Jane 58 Dorvid Rd. Rochester, NY 14617	7/85			(H) 342-9616 (B) 288-6910
Law, Paul A. <i>Club Cruise</i> 105 Valley View Crescent Rochester, NY 14617	5/83	Inez	Scorpio	(H) 342-2403 (B) 588-0351
Lawless, Daniel 48 Sutherland St. Pittsford, NY 14534	3/82			(H) 381-1416
Lawless, Marcia M. 233 Overbrook Road Rochester, NY 14618		Timothy		(H) 586-5271
Lawless, Mark 4 Village Grove Pittsford, NY 14534	6/86		Amanda	(H) 381-1416
Lawless, Matthew D. 40 Knollbrook Rd., #5 Rochester, NY 14610	3/82	Darcey		(H) 288-4206
Lawless, Robert T. 4 Village Grove Pittsford, NY 14534	7/45	"Sam"	Whimbrel	(H) 381-1416
Lawless, Robert T., Jr. 1831 Baird Rd. Penfield, NY 14526	10/77	Sharon Robert Cristina	Fever	(H) 248-3383
Lawrence, Fred 43 Long Pond Rd. Rochester, NY 14612	3/87	Holly	Lanakila	(H) 227-5837 (B) 392-9471
LeChase, Raymond W. 32 Landsdowne La. Rochester, NY 14618	1/82	Beverly	Beverly Anne	(H) 385-4741 (B) 254-3510

(H) Home Phone
(B) Business Phone

MEMBER/ ADDRESS	JOINED RYC	SPOUSE/ CHILDREN	BOAT NAME	PHONE
Lee, Charles W. Rt. 2 Box 405A-1 Gainesville, GA 30506	6/50			(H) 404-889-0638
LeFrois, Richard R. 990 Lake Road Webster, NY 14580	1/89			
LeFrois, Russell P. 375 Salt Road Webster, NY 14580	1/89	Estelle	Hustlin Russ and Let the Good Times Roll	(H) 265-0896
Lent, David M. <i>Budget and Audit</i> 7 Chipping Ridge Fairport, NY 14450	1/66	Lois		(H) 223-1376 (B) 475-9050
LePage, Herbert 594 Lake Rd. Webster, NY 14580	11/75	Carolyn Alex 14 Travis 9		(H) 671-5171 (B) 232-5885
Lerner, Rudolph K. 692 Summit Dr. Webster, NY 14580	5/68	Sandra Andrew 18 Eric 16	Montage	(H) 671-1364 (B) 724-2066
Levy, Chauncey F., M.D. 1 Surrey La. Pittsford, NY 14534	9/78	Eileen		(B) 342-5205
Lewis, Jerry 19 Chipping Ridge Fairport, NY 14450	4/77	Gail	Adios	(H) 223-1692 (B) 244-4125
Libby, Roger A. 1157 Hidden Valley Trail Webster, NY 14580	3/84	Diane <i>Fleet Captain</i> <i>Ladies Racing</i>	Sapphire	(H) 872-4289 (B) 722-1753
Liberto, William P. 8 Canterbury Trail Fairport, NY 14450	11/78	Linda Johanna 4 Jacelyn 1		(H) 377-2914 (B) 377-2670
Lieber, Donald J. 320 Westminster Rd. Rochester, NY 14607	5/86	Terry Michael 18 Brian 17 Jeffrey 11	Foxfire	(H) 473-5825 (B) 461-5570
Lissow, Charles P. <i>Director</i> 58 Parkside La. Rochester, NY 14612	4/79	Linda Chad 7 Meghan 5	Cannon Ball	(H) 227-4163 (B) 227-0760
Litchfield, Linda M. 184 W. Bloomfield Rd. Pittsford, NY 14534	5/82	Lara 18 Lindsay 12		(H) 248-5151 (B) 385-6750

(H) Home Phone
(B) Business Phone

MEMBER/ ADDRESS	JOINED RYC	SPOUSE/ CHILDREN	BOAT NAME	PHONE
Lobe , Vincent M. 4 Millwood Court Pittsford, NY 14534	5/88	Paula Michael 11 Sarah 4	Eroica	(H) 381-2336 (B) 588-5191
Loberg , Peter E. 40 Partridge Hill Rd. Honeoye Falls, NY 14472	2/79	Jeanne	Picaroon	(H) 624-2225 (B) 477-4060
Lockhart , Haines B., Jr. 21 Rock Beach Rd. Rochester, NY 14617	10/79	Margaret		(H) 544-8286 (B) 722-2877
Lockwood , John W. 61 Bonita Dr. Rochester, NY 14616	3/71	Rose Ann		(H) 865-5796 (B) 987-6688
Lodico , Richard S., D.D.S. 38 Mountain Rd. Rochester, NY 14625	11/84	Wanda	Wind Stalker	(H) 381-8329 (B) 385-2258
Long , Christine M. 663 Beach Ave. Rochester, NY 14612	9/87	Dane Jenn 18	Asilomar	(H) 865-6457 (B) 342-3030
Lorusso , Frank S. 2620 Oakview Drive Rochester, NY 14617	5/88			
Lovejoy , Harley M. II 398 Mt. Airy Dr. Rochester, NY 14617	10/80	Gaelyn Garrett 6 Morgan 4		(H) 342-4756 (B) 726-3173
Lovenheim , John 190 Council Rock Ave. Rochester, NY 14610	4/74	Barbara	Centennial	(H) 275-9133 (B) 546-7080
Low , Howard M. 501 Seneca Park Ave. Rochester, NY 14617	2/72	Lynne	Puff	(H) 544-3234
Lowe , Charles E. 29 Little Spring Run Fairport, NY 14450	7/72	Shirley	Chimera	(H) 248-5961 (B) 423-6630
Lowman , Andrea 120 Shaftsbury Rd. Rochester, NY 14610	4/82	Michael Mizesko		(H) 288-5463
Lowry , Harold D. 275 Sagamore Dr. Rochester, NY 14617	4/76	Polly	Radiant	(H) 467-4119 (B) 722-2145
Luther , George L. 1759 Scribner Rd. Penfield, NY 14526	1/87	Jo Ann	Decision	(H) 586-0624 (B) 726-3265

(H) Home Phone
(B) Business Phone

MEMBER/ ADDRESS	JOINED RYC	SPOUSE/ CHILDREN	BOAT NAME	PHONE
Lyke , Ervin F. <i>Commodore 1971-72</i> 1010 Rock Beach Rd. Rochester, NY 14617	1/60	Betty	Audacity	(H) 544-1833 (B) 586-5250
—M—				
Macaulay , Robert J. 21 Larchwood Dr. Pittsford, NY 14534	9/76	Maureen Kristin 17 Callin 16	Bottom Line	(H) 385-2414 (B) 442-9696
Maggio , Kevin J. 369 Sagamore Dr. Rochester, NY 14617	3/87	Jane Ellen		(H) 342-0098 (B) 315-471-6400
Mahon , John F. 700 Midtown Tower Rochester, NY 14604	4/64	Caroline 17 Laura 15 Amy 7	Eubalaena	(H) 872-0951 (B) 232-6500
Maier , Kevin L. 548 Granger Cir. Webster, NY 14580	6/79	Maryrita		(H) 671-8870 (B) 546-5295
Maloney , Jr., Charles P. 1011 Westage at the Harbor Rochester, NY 14617	11/79	Julia	Portside Belle	(H) 544-3839 (B) 227-1579
Marsh , Joseph C. 3 Farmingham Dr. Penfield, NY 14526	4/84	Darcie		(H) 377-3799 (B) 232-3720
Marshall , Alexander A. 37 Wedgewood Dr. Rochester, NY 14624	1/78	Virginia	Algina	(H) 247-7285 (B) 438-8828
Maurer , Walter F. 160 Hampton Way Penfield, NY 14526	5/86	Gerri Jon 14	Double Rainbow	(H) 586-0303 (B) 427-6652
Mayer , Deborah A. 125 Edgewater Dr. Apt. 5 Coral Gables, FL 33133	7/79		White Lightning	(H) 305-284-1033
Mayer , Edward 4091 St. Paul Blvd. Rochester, NY 14617	10/70	Jane	Crest	(H) 266-4618 (B) 266-7508
Mayer , George N. 1441 Waterford St. Walworth, NY 14568	5/64	Jane	Hat Trick	(H) 986-2565
Mayer , James W. 1441 Waterford Road Walworth, NY 14568	8/79			(H) 315-986-2565 (B) 404-395-1234

(H) Home Phone
(B) Business Phone

MEMBER/ ADDRESS	JOINED RYC	SPOUSE/ CHILDREN	BOAT NAME	PHONE
Mayer, Kimberly S. 521 Del Medio Ave. #114 Mountain View, CA 94040	4/82		White Lightning	(H) 415-949-4548 (B) 415-494-5606
McCarthy, Robert Max 314 Beach Ave. Rochester, NY 14612	6/63	Betty	All Fun	(H) 621-5609 (B) 663-0984
McGrain, Joseph A. 659 Oakridge Dr. Rochester, NY 14617	4/77	Toni	Cricket	(H) 342-5872
McGrath, John D. 48 Random Knolls Dr. Penfield, NY 14526	10/66	Elli	Sly Mongoose	(H) 377-0575 (B) 385-6960
McGrath, Robert G. 1082 Winona Blvd. Rochester, NY 14617	3/68	Elizabeth		(H) 544-4904 (B) 477-5038
McKee, Edward S. 1720 Westfall Rd. Rochester, NY 14618	1/76		Latent Image	(H) 442-9287
McKeon, Bruce H. 1282 Bayshore Blvd. Rochester, NY 14609-1931	3/77	Tara 16	Vanessa	(H) 654-8791 (B) 288-2211
McMahon, Gregory W. 30 Monroe St. Honeoye Falls, NY 14472	4/83	Stephanie Tyler 16 Leigh 13	Aquila	(H) 624-4107 (B) 338-7845
McMath, John N., Jr. Wildwinds Farms Naples, NY 14512	8/67			(H) 716-374-5523 (B) 716-546-6480
McMillen, James R. 255 Inwood Dr. Rochester, NY 14625	6/80	Carol		(H) 385-2798
McNerney, Mrs. Helen B. 81 Seascape Dr. Rochester, NY 14612				(H) 663-5538
McPherson, Donald W. 1175 Taughannock Blvd. Ithaca, NY 14850	4/71	Carol	Shrew	(H) 607-272-6029 (B) 607-272-6944
Mellen, Nancy E. 33 Irvington Road Fairport, NY 14450	5/88			

(H) Home Phone
(B) Business Phone

MEMBER/ ADDRESS	JOINED RYC	SPOUSE/ CHILDREN	BOAT NAME	PHONE
Meteyer, John C. 702 Hightower Way Webster, NY 14580	5/70	Anne	Incentive	(H) 671-8751 (B) 546-3660
Miers, James S. <i>Recording Secretary</i> 414 Sagamore Dr. Rochester, NY 14617	2/80	Virginia Stephen 18 Douglas 16 Kathleen 14	Virginia Ann	(H) 544-6684 (B) 724-4702
Miersch, Charles W. 56 Stover Rd. Rochester, NY 14624	7/72			(H) 889-5487 (B) 275-4566
Miles, Robert L. 66 Madison Terr. Rochester, NY 14617	5/75			(H) 338-3697 (B) 544-0400
Miller, Paul R., M.D. 29 East Blvd. Rochester, NY 14610	11/71	Rigmor		(H) 271-3568 (B) 271-5413
Miller, Thomas O. 1212 Gerrads Cross Webster, NY 14580	7/75	Cathryn	Montage	(H) 872-5141 (B) 724-2422
Mills, Charles N. 121 Sandringham Rd. Rochester, NY 14610	7/61	Lynn	Little Love	(H) 385-3968 (B) 223-4330
Mills, Henry L., Jr. 515 Girard Ave. East Aurora, NY 14052	7/66	Noel		(H) 1-665-0770 (B) 1-655-0770
Mitchell, Scott P. 15 Red Hickory Dr. Rochester, NY 14626	9/72		Ragamuffin	(H) 225-4454 (B) 207-596-6464
Mocny, Scott R. 209 Willow Pond Way Penfield, NY 14526	4/79	Linda Joshua 8 Andrew 6 Jonathan 3	Crazy Horse	(H) 377-3582 (B) 381-5420
Moffett, Raymond C., Jr. Cricket Hill Rt. 2 Box 385 Purcellville, VA 22132	4/83	Lynn	Easy-Go	(H) 703-338-7557 (B) 703-338-3232
Molz, Emmet G. 6903 7th Avenue West Bradenton, FL 33529	3/65	Marilyn	Sea Spray	(H) 813-792-5855
Montbach, Francis X. 225 Sagamore Dr. Rochester, NY 14617	6/59	Elizabeth		(H) 342-2907
Montrallo, David 20 West Beach Dr. Hilton, NY 14468	3/70	Dee		(H) 392-7087

(H) Home Phone
(B) Business Phone

MEMBER/ ADDRESS	JOINED RYC	SPOUSE/ CHILDREN	BOAT NAME	PHONE
Mooney, Daniel R. 2 State St., Suite 925 Rochester, NY 14614	2/72	Martha		(H) 544-3176 (B) 546-2456
Mooney, David J. 2006 Broadway #409 Nashville, TN 37203	7/84			(H) 615-329-0339
Moran, Brian 161 Bay Village Dr. Rochester, NY 14609	11/80	Renee	Fast Fwd.	(H) 482-8884 (B) 394-1520
Moran, James 820 Lake Rd. Webster, NY 14580	1/65	Patsy		(H) 671-2975 (B) 359-2710
Moran, Kevin 775 Penfield Rd. Rochester, NY 14625	3/82	Amy Jamie	Kingfisher	(H) 586-2021 (B) 244-1120
Morgan, Marcia L. 820 Lake Rd. Webster, NY 14580	9/86			(H) 671-2975
Morgan, Daniel 22698 El Dorado Dr. Boca Raton, FL 33433	7/78	Judith		(H) 338-5446 (B) 338-5447
Morgan, Thomas J. 1027 Highland Ave. Rochester, NY 14620	4/84	Chris	Gemini	(H) 461-3365 (B) 223-2804
Morrissey, Jack 187 Spring Valley Dr. Rochester, NY 14622	3/87	Laura Courtney 1	Irish Rover	(H) 266-0663 (B) 477-1257
Morse, William B. III 34 Kent Pk. Rochester, NY 14610	7/66	Marion		(H) 442-5676 (B) 328-1400
Moss, Richard A. 230 Harvington Dr. Rochester, NY 14617	7/85	Pamela	Ain't Misbehavin'	(H) 338-3350 (B) 232-6840
Mourer, James L. 14 Country Club Dr. Rochester, NY 14618	7/75	Lillian	Montage	(H) 586-8465 (B) 724-2855
Muhleman, Fred W. 700 Ashdon Circle Webster, NY 14580	1/87	Beth Anne Jacob 3	Blue Jay Rigel	(H) 872-3468
Mundell, Gary J. 553 Forest Lawn Rd. Webster, NY 14580	9/86	Ann Marie	Nirvana	(H) 671-5316 (B) 422-6273

(H) Home Phone
(B) Business Phone

MEMBER/ ADDRESS	JOINED RYC	SPOUSE/ CHILDREN	BOAT NAME	PHONE
Murphy, Gordon D. 164 Dailey Rd. P.O. Box 119 Fairport, NY 14450	10/67	Cynthia	Cynbad	(H) 223-6684 (B) 223-0100
Murphy, Gordon D., Jr. P.O. Box 66242 Fairport, NY 14450	2/88			(H) 388-1654 (B) 223-0100
Murphy, John P., M.D. 124 Hillary Lane Penfield, NY 14526	4/79	Dorothea		(H) 381-2625 (B) 889-2006
Murphy, Patricia A. 16 Colonial Rd. Rochester, NY 14609	3/80		Gone With The Wind	(H) 288-7995 (B) 427-5327
Murray, Donald G. 22 Diann Dr. Lake Valhalla Montville, NJ 07045	4/72	Judy		
Murray, Geoffrey C. 2749 East 2nd Street #1 Long Beach, CA 90803	6/82			(H) 213-438-1288 (B) 213-496-9272
Murray, Bill 37 Briarcliffe Rd. Rochester, NY 14617	7/85	Susan	Peddler	(H) 544-7041 (B) 342-4066
Murrer, James E. 10 Adeane Dr. Rochester, NY 14624	5/83	Kathryn	20 Carat	(H) 247-3661 (B) 454-2552
Muszak, Martin F. 480 Van Voohis Ave. Rochester, NY 14617	10/79	Kathleen Christine Corey	Sneaker	(H) 544-1492 (B) 235-7450
—N—				
Nahmias, A. Michael <i>LYRA Delegate</i> 30 Steel Road Victor, NY 14564	10/78	Pamela Lindsey 5 Brent 1	Life In The Fast Lane	(H) 425-4046 (B) 986-5126
Nally, Timothy J. 4 Idlewood Rd. Rochester, NY 14618	4/73	Marabeth Matthew 8 Benjamin 5		(H) 442-0846 (B) 726-8316
Napier, William J. 330 Antlers Dr. Rochester, NY 14618	4/68	Jane		(H) 244-5227 (B) 325-6880

(H) Home Phone
(B) Business Phone

MEMBER/ ADDRESS	JOINED RYC	SPOUSE/ CHILDREN	BOAT NAME	PHONE
Naughton, John G. 120 Boardman St. Rochester, NY 14607	5/88		blue barge	(H) 461-1595 (B) 477-7669
Nealson, James V. <i>Director</i> 500 Sagamore Dr. Rochester, NY 14617	5/77	Gail	Spectrum	(H) 544-0869 (B) 726-4529
Nelson, Raymond L. 42 Tyringham Rd. Rochester, NY 14617	7/85	Anne	Whipper- snapper	(H) 342-2734
Neubauer, Richard C. 48 Bent Oak Tr. Fairport, NY 14450	4/81	Patricia Brian 12 Kristen 9	Seascope	(H) 223-7076 (B) 477-8018
Newell, Bruce D. 1 Welland St. Rochester, NY 14612	3/87	Catherine Betsy 4 John 3 David 2 mos.	Quicken	(H) 663-8702 (B) 722-3400
Newell, John W. <i>Past Commodore</i> <i>Canada's Cup</i> 1818 Edgemere Dr. Rochester, NY 14612	8/71	Nancy	Lotus	(H) 225-2645 (B) 454-3000
Nichols, William 1810 Hydesville Road Newark, NY 14513	1/89			
Norry, Neil 3345 Elmwood Ave. Rochester, NY 14610	5/80	Sharon	Chicane	(H) 244-9160 (B) 328-2900
North, John S. 4805 St. Paul Blvd. Rochester, NY 14617	12/87	Joyce	Boreas	(H) 342-7445
Northrup, Charles V. 122 Lake Shore Drive Quay South 734 N. Palm Beach, FL 33408	8/67	Mary	Meermin	(H) 305-627-3183
Nowak, A. Richard 4191 Washington Street Pultneyville, NY 14538	5/86	Kathryn	Jasmine	(H) 315-589-7311 (B) 546-4020
O'Brien, Benjamin S. 45 Stutson St. Rochester, NY 14612	10/61			(H) 663-4961 (B) 342-3030

(H) Home Phone
(B) Business Phone

MEMBER/ ADDRESS	JOINED RYC	SPOUSE/ CHILDREN	BOAT NAME	PHONE
O'Brien, Brendan R. P.O. Box 808, Park St. Urbanna, VA 23175	1/71	Eileen Meaghan 13 Brendan 9		(H) 804-758-4471 (B) 804-776-6463
O'Brien, W. Smith 40 Blue Pond Manor Scottsville, NY 14546	6/63	Jean Katie 11 Kelly 7 William 5		(H) 889-4216 (B) 544-9776
O'Brien, W. Smith 726 Lake Rd. Webster, NY 14580	6/73	Elizabeth	Slainte	(H) 671-4538 (B) 232-2370
O'Connell, John J., Jr. 2796 D Ashley Drive West West Palm Beach, FL 33406	8/53			
O'Grady, E. John 549 Oakridge Dr. Rochester, NY 14617	7/69	Joanne	Irish Mist	(H) 342-3535 (B) 722-0387
O'Neill, Henry 41 Old Farm Circle Pittsford, NY 14534	1/62	Carolyn	Dundavoe	(H) 381-6214 (B) 482-3550
O'Neill, Nancy M. 15 Sky Ridge Drive Rochester, NY 14625	6/75		Perspective	(H) 248-3589 (B) 482-3550
Ochs, Mary C. 5137 St. Paul Blvd. Rochester, NY 14617	3/74	John <i>Historical</i>	UJ	(H) 342-0028
Ochs, Mary Elizabeth 473 Bay Village Drive Rochester, NY 14609	10/81			(H) 654-8738 (B) 546-0241
Odenbach, Frederick J. <i>Director</i> 1860 Five Mile Line Rd. Penfield, NY 14526	6/88	Victoria Amanda 3	Nemesis	(H) 586-5055 (B) 424-6410
Odenbach, Gardner C. 1945 Clark Rd. Rochester, NY 14625	1/76	Julie Travis 5 G. Dustin 2		(H) 586-9046 (B) 381-7010
Odenbach, John M. P.O. Box 10 Penfield, NY 14526	9/45	Lucile	Rampage	(H) 586-9313 (B) 381-7010
Odenbach, Jr., John M. 808 Lake Rd. Webster, NY 14580	9/71	Julie	Hangover	(H) 671-4243 (B) 381-7010
Osborne, L. Devens 199 Whistle Stop Pittsford, NY 14534	1/75	Donna	Rainbow	(H) 1-924-3829

(H) Home Phone
(B) Business Phone

MEMBER/ ADDRESS	JOINED RYC	SPOUSE/ CHILDREN	BOAT NAME	PHONE
		P		
Palm, Gregory S. 457 Bay Village Dr. Rochester, NY 14609	5/86			(H) 482-2750
Palm, Jr., R. Bramley 201 W. Second St. #311 Oswego, NY 13126	8/81		Lono Makau	(H) 315-343-2051 (B) 315-298-4213
Palm, John N. 3020 Beechwood Lane Falls Church, VA 22042	4/84	Gretchen	Oasis	(H) 703-237-6760 (B) 703-284-6161
Palm, Ronald B. Lake Bluff Sage Creek Rd. RD #1 Mexico, NY 13114	6/71	Cathy	Mystery	(H) 315-963-8875 (B) 315-298-5121
Palmer, E. Ashley 1776 Hudson Ave. Rochester, NY 14617	3/54			(H) 671-2268 (B) 338-2180
Palmer, McKee A. 218 Mt. Airy Dr. Rochester, NY 14617	9/68	Rosalia	Aku-III	(H) 342-3153 (B) 334-1350
Pape, Peter E. 523 Wildwood Trail Webster, NY 14580	5/88			
Parker, John L. 100 Orenda Dr. Rochester, NY 14622	8/57	Phyllis Frank 16 Bill 13 Judson 9	Waupoos	(H) 342-8995 (B) 342-8995
Parker, Patrick J. 1993 Orchard Road Hollister, CA 95023	4/69	Patricia Russell Catherine Michael		(H) 408-637-4541
Parker, Polly C. 123 Nunda Blvd. Rochester, NY 14610	7/73	Stephen Brooks 11 Evan 7	Charlie	(H) 461-3456 (B) 475-9180
Passero, Ronald J. 78 Empire Blvd. Rochester, NY 14609	4/74	Terry	Sea Gypsy	(H) 288-2022 (B) 442-2550
Patterson, John L. 150 Allens Creek Road Rochester, NY 14618	1/85	Barbara Meredith 17 Lindsay 11	Field Office	(H) 544-7442 (B) 442-0890
Pearce, Laura A. 2220 Clinton Ave. So. Rochester, NY 14618	4/84	Robert W.		(H) 442-0403 (B) 726-8013

(H) Home Phone
(B) Business Phone

MEMBER/ ADDRESS	JOINED RYC	SPOUSE/ CHILDREN	BOAT NAME	PHONE
Pearson, Jack W. 318 Edgemere Dr. Rochester, NY 14612	10/81	Dorothy		(H) 865-3137
Pelkey, Bryan R. 1171 Titus Avenue Rochester, NY 14617		Mary Beth	Persnickety	(H) 254-8922 (B) 544-3440
Perkins, Peter T. 1539 Highland Ave. Rochester, NY 14618	7/66	Beverly	Orion	(H) 271-5257 (B) 271-0671
Perry, Allan M. 287 Crockett Dr. Rochester, NY 14623	4/81		Windswept	(H) 334-4491 (B) 546-2700 x 4294
Perry, Clifford R. 4467 St. Paul Blvd. Rochester, NY 14617	1/80			(H) 342-2498 (B) 726-3565
Perry, Raymond S. 68 Wells Hill Road Easton, CT 06612	5/72	Marilyn	Yankee	(H) 203-452-1127 (B) 914-935-2478
Perry, Thomas S. U. of R., Box 28392 Rochester, NY 14627	4/85			(H) 275-6268 (B) 275-2258
Petronello, Paul 711 Wapping Rd. Portsmouth, RI 02871	7/71	Suzanne Andrea 5 Paul E. 3	Prime Time	(H) 401-846-5799 (B) 401-848-0180
Phelps, Donald S. 308 San Gabriel Dr. Rochester, NY 14610	2/49		Schizanthus	(H) 244-4164 (B) 458-4800
Phelps, Douglas R. 308 San Gabriel Dr. Rochester, NY 14610	4/84	Anne-Marie	Australis	(H) 244-9397 (B) 254-3200
Pierce, James M. c/o D.R. Goodwin — AVP P.O. Box 1412 Rochester, NY 14603	2/66			
Pignataro, Richard G. 49 Shagbark Way Fairport, NY 14450	9/87	Dianne	Temerity	(H) 223-3229 (B) 722-2770
Pirwitz, Rosanne 23 Chatworth Circle South Fairport, NY 14450	5/88			
Pittenger, Philip 88 Fawn Hill Rd. Rochester, NY 14612	4/88	Jennifer 9		(H) 621-7772

(H) Home Phone
(B) Business Phone

MEMBER/ ADDRESS	JOINED RYC	SPOUSE/ CHILDREN	BOAT NAME	PHONE
Poirier, J. Nelson 10620 42nd Court Clearwater, FL 33520	11/65	Marjorie		(H) 813-572-8167
Polidor, Edward T. 233 Winona Blvd. Rochester, NY 14617	3/74	Patricia Keith 16	Wild Card	(H) 544-8343 (B) 544-0400
Polsky, Lisa Beth 235 Oxford St., Apt. 1 Rochester, NY 14607	7/83			(H) 473-0229 (B) 482-1401
Polsky, Morton 140 Viennawood Dr. Rochester, NY 14618	7/75	Dorothy Susan 17	Illusion	(H) 271-6077 (B) 1-768-2247
Poole, Molly 36 Audubon St. Rochester, NY 14610	1/54		Kindo	(H) 271-5477
Postgate, Robert W. 176 Gregory Hill Rd. Rochester, NY 14620	7/81	Pamela Farley 12 Meghann 9		(H) 461-5277 (B) 232-5052
Potter, Donald F. <i>Legal/By-Laws</i> 131 Valley Circle Rochester, NY 14622	7/65			(H) 467-3326 (B) 546-7830
Potts, Mrs. Harold E. 205-E Spanish Trail Rochester, NY 14612	3/75			(H) 865-0226
Preish, Ralph B. <i>Director</i> 166 Mont Morency Dr. Rochester, NY 14612	5/80	Joan	Windrush	(H) 225-8031 (B) 722-0450
Premo, Ronald P. 5-17-7 Seijo Setagaya, Tokyo 157 Japan	3/85	Karen Todd Suzanne		(H) Tokyo 482-0711 (B) 0465-72-0477
Pruitt II, Jonah 1 Selborne Chase Fairport, NY 14450	6/73	Judy		(H) 425-7120 (B) 724-5004
Psaila, Bart 50 Eastgate Dr. Rochester, NY 14617	3/79	Sally		(H) 467-4873 (B) 454-1474
Pugliese, John T. 1822 South 8th St. St. Louis, MO 63104	5/86			(H) 248-5266 (B) 482-1810

(H) Home Phone
(B) Business Phone

MEMBER/ ADDRESS	JOINED RYC	SPOUSE/ CHILDREN	BOAT NAME	PHONE
Puleo, Michael J. 545 West End Ave. 3E New York, NY 10024	5/79	Meta Lau Michael 2		(H) 212-752-2524 (B) 212-208-8144
Quick, Jr., Donald G. 155 Daffodil Dr. Horseheads, NY 14845	11/74	Joanne		(H) 607-739-3450 (B) 607-734-4183
Rae, Robert R. <i>Commodore 1977-78</i> 15 Shadow Pines Drive Penfield, NY 14526	11/65	Janet	Bewitched	(H) 381-6938 (B) 436-7503
Rae, Jr., Robert R. 26 Emerson Rd. Winchester, MA 01890	4/74	Lynda		
Rae, Thomas M. P.O. Box 19506 Rochester, NY 14619	5/79			(H) 381-6938 (B) 436-7503
Raes, Thomas L. 31 Markay Ct. Rochester, NY 14618	4/84	Kathy	Mykonos	(H) 244-7426 (B) 544-6330
Rahm, James Richard 5660 Nott Rd. Canandaigua, NY 14424	2/81	Beth		(H) 396-2864 (B) 726-5418
Rainaldi, Fred J. 148 Kindlewood Lane Rochester, NY 14617	3/85	Grace		(H) 266-0161 (B) 232-4408
Rainaldi, Richard J. 148 Kindlewood Lane Rochester, NY 14617	5/85	Diana		(B) 544-3453
Raleigh, M.D., Robert 346 Rock Beach Rd. Rochester, NY 14617	5/73	Michelle	Chantay	(H) 338-3188 (B) 722-2879
Rathke, Robert C. 1616 Brattleboro Dr. Webster, NY 14580	5/81	Nancy	Philosophy	(H) 265-1291 (B) 724-8787
Ray, Michael S. 41 Brandywine La. Rochester, NY 14618	4/84	Cheryl Colin 11	Scars & Scrapes	(H) 271-3589 (B) 325-3990

(H) Home Phone
(B) Business Phone

MEMBER/ ADDRESS	JOINED RYC	SPOUSE/ CHILDREN	BOAT NAME	PHONE
Raycheff , John R. 5338 Park Place Circle Boca Raton, FL 33486	4/84			(H) 407-391-1763 (B) 716-724-2561
Reardon , John R. 8870 Indian Bluff Dr. Cincinnati, OH 45242	7/75	Patricia	C'est La Vie	(H) 513-984-3119 (B) 513-793-6464
Redon , Leonard E. 48 Pinebrook Circle Penfield, NY 14526	11/86	Denise S. Jason 11 Jennifer 5	Heatwave	(H) 377-4344 (B) 724-4831
Rekers , Howard Jr. 318 Thomas Ave. Rochester, NY 14617	6/54	Ginny	Wendaire	(H) 342-6404
Renda , Vincent G. 458 Eastbrooke Lane Rochester, NY 14618	2/80			(H) 442-6446 (B) 225-7430
Richards , Robert E. 6250 N. Bay Ridge Whitefish Bay, WI 53217	8/75	Virginia Patrick		(H) 718-596-4052 (B) 414-272-9501
Richards , Ross A. 727 Harcourt Grosse Pointe Pk., MI 48230	7/77		At The Market	(H) 312-649-1875 (B) 312-580-0033
Richardson , David 195 San Gabriel Drive Rochester, NY 14610	5/86	Jan Chris 17		(H) 442-3033 (B) 262-3850
Richardson , Holbrook <i>Director</i> 78 Selborne Chase Fairport, NY 14450	10/81	Carol	Arrow	(H) 223-5954 (B) 254-2125
Richman , Ted 15 Cedarwood Cir. Pittsford, NY 14534	5/84	Terry	Blue Acorn	(H) 586-9076 (B) 423-3066
Riedman , David 1125 Westside Drive Rochester, NY 14624	7/87			
Riester , John E. 80 Harvington Drive Rochester, NY 14617	5/78	Jane		(H) 266-9337 (B) 477-4321
Rinere , John A. 10 Devonshire Dr. Penfield, NY 14526	5/81	Judy Lauren 3		(H) 385-7925 (B) 385-6565
Riordan , Michael P. <i>Trust Fund</i> 5 Shadow Pines Dr. Penfield, NY 14526	7/70			(H) 248-2895 (B) 987-6013

(H) Home Phone
(B) Business Phone

MEMBER/ ADDRESS	JOINED RYC	SPOUSE/ CHILDREN	BOAT NAME	PHONE
Ritter , Gerald L. 10312 Grafton Rd. Raleigh, NC 27615	7/79	Phyllis		(H) 919-847-7171
Roberts , Walter R. 10 Manhattan Square Rochester, NY 14607	9/68	Jane	Como No	(H) 385-3478 (B) 232-2436
Robertson , Jeffrey C. 85 Echo St. Rochester, NY 14609	1/81	Bernadine	Mistress	(H) 338-7647 (B) 722-0822
Robfogel , James L. 780 Beach Ave. Rochester, NY 14612	6/62	Marjorie	Ping	(H) 663-1159 (B) 328-9500
Rockwell , Thomas 45 Allandale Rochester, NY 14610	11/86	Mary Ann		(H) 288-7447 (B) 722-2989
Roemer , Joel 840 Rock Beach Rd. Rochester, NY 14617	7/70	Erma	Lorna	(H) 342-6464 (B) 342-6464
Rohrer , III Henry D. 31A Coachmen Square Twin Lakes Apts. Clifton Park, NY 12065	6/81		Hank's Tank	
Rohrer , Kathy Anne 22 Irving St. Salem, MA 01970	1/85			(H) 617-741-4890 (B) 617-256-8921
Rohrer , Neil F. Huntington Hills Rochester, NY 14622	7/85			
Rohrer , William J. Huntington Hills Rochester, NY 14622	9/86			(H) 544-3832
Root , Gregory T. 769 Penfield Rd. Rochester, NY 14625	12/87	Marla	Steel Chips	(H) 248-9206 (B) 427-7700
Rosenbauer , Richard D. 97 Fairlawn Dr. Rochester, NY 14617	2/81	Georgiana	Joyride	(H) 467-7733 (B) 1-394-7900
Ross , Charles G. 153 Sagamore Dr. Rochester, NY 14617	8/76	Betsey Kristi 14 Kate 13	Wounded Deer	(H) 342-0936 (B) 722-7351
Roth , Barbara 1006 Canyon Pt. Circle Roswell, GA 30076	9/76			(H) 404-642-9988 (B) 404-577-7777

(H) Home Phone
(B) Business Phone

MEMBER/ ADDRESS	JOINED RYC	SPOUSE/ CHILDREN	BOAT NAME	PHONE
Roth, Robert L. 462 Seneca Park Ave. Rochester, NY 14617	4/63	Doreen	Fascination	(H) 342-9551 (B) 423-0100
Roth, Thomas J. LYRA 171 Sagamore Dr. Rochester, NY 14617	9/71	Erin	Jazz	(H) 342-7538 (B) 423-0100
Rowe, Howard J. 255 Sagamore Drive Rochester, NY 14617	2/51			(H) 342-2807 (B) 442-8230
Rowe, Mary 712 Eastbrooke Lane Rochester, NY 14618	5/84			(H) 442-6170 (B) 325-1510
Rowe, Thomas W. 920 Collier Court, Apt. EL Marco Island, FL 33937	4/78		7 Bridges	(H) 813-394-3215
Rubens, John M. 37 Old Forge Lane Pittsford, NY 14534	4/73	Linda		(H) 381-5874 (B) 427-6704
Rubin, M.D., Philip 39 Hickory Lane Rochester, NY 14625	1/76	Barbara	Heuristic	(H) 586-0964 (B) 275-5577
Rueckwald, Sandra L. 322 Sandringham Dr. Rochester, NY 14610	2/77			(H) 381-6995 (B) 328-7290
Rufin, Thomas C. 115 Eastman Hills Drive Rochester, NY 14622	1/82	Christina	Stealin' Time	(H) 266-2156 (B) 588-7468
Ruganis, Paul G. 61 Delemere Blvd. Fairport, NY 14450	1/83	Rita	Lyric	(H) 223-4427 (B) 724-8019
Rusitzky, Harris H. 3493 East Ave. Rochester, NY 14618	5/72	Joan	Such Pleasure	(H) 586-4492 (B) 385-6510
Ruth, Roger A. 390 Rock Beach Rd. Rochester, NY 14617	6/55	Margaret		(H) 342-4440
Rutherford, David B., Jr. 90 Rhinecliff Dr. Rochester, NY 14618	11/74	Nancy Holly 5 David 2	Outrageous	(H) 244-8005 (B) 436-2020 x294

(H) Home Phone
(B) Business Phone

S

MEMBER/ ADDRESS	JOINED RYC	SPOUSE/ CHILDREN	BOAT NAME	PHONE
Sachs, Peter 181 Christopher New York, NY 10014	10/72			(H) 212-877-6392 (B) 212-645-4438
Sachs, Robert I. 88 Book Hill Rd. Essex, CT 06426	4/64	Katherine	Klondike	(H) 203-767-1804
Sahs, Steven 50 Birch Hills Dr. Rochester, NY 14622	8/75			(H) 544-9188 (B) 266-9766
Sarbou, Gregory 89 Viewcrest Dr. Rochester, NY 14609	5/86	Melissa	Bonaventure	(H) 482-3411 (B) 323-1390
Sarbou, Paul W. 140 Paledeoro Islamorada, FL 33036	6/76	Louise	Whitecap	(H) 305-664-4113 (B) 323-1390
Saum, Andrew D. 14 West Street Fairport, NY 14450	5/88			
Schaefer, David G. 24 Cathaway Pk. Rochester, NY 14610	5/84	Joan Amanda 5	Breakaway	(H) 473-7215 (B) 588-4024
Schantz, Marilyn H. 860 Rock Beach Rd. Rochester, NY 14617	4/78		Celebracion	(H) 266-2649 (B) 266-2695
Schenkel, Frank M. 95 Lincoln Mills Rd. East Rochester, NY 14445	4/81		Venture III	(H) 381-6022 (B) 726-8232
Scherberger, Nancy C. 5173 St. Paul Blvd. Rochester, NY 14617	5/76	James Tuyen Nguyen 18 Jamie 4 Tracy 3		(H) 338-7981 (B) 454-3505
Schild, Robert M. 71 Beverly Street Rochester, NY 14610	5/79		Fever	(H) 244-1161 (H) 244-1161 (B) 223-2170
Schindler, Hal 25 Hearthstone Lane Rochester, NY 14617	11/84	Gretchen		(H) 544-2962 (B) 722-0315
Schleber, Frederick H. 6 Highland Hgts Rochester, NY 14618	6/58	Marie		(H) 454-6226

(H) Home Phone
(B) Business Phone

MEMBER/ ADDRESS	JOINED RYC	SPOUSE/ CHILDREN	BOAT NAME	PHONE
Schmidt, Arnold F. 713 N.E. 45 Place Pompano Beach, FL 33064	3/61	Ruth		(H) 305-781-3727
Schmidt, William C. 17100 Parkland Dr. Shaker Heights, OH 44120	5/81	Marcy	Datum IV	(H) 216-295-1221 (B) 216-575-1750
Schoenberger, H. Robert 19 Birling Gap Fairport, NY 14450	5/74	Anne		(H) 223-1753 (B) 248-5087
Schuler, Dennis P. 252 Manitou Beach Rd. Hilton, NY 14468	5/76	Lynette B.	Kindred Spirit	(H) 225-8359 (B) 227-7700
Schum, Albert J. 162 Scholfield Rd. Rochester, NY 14617	6/79	Margaret	Perfect Manhattan	(H) 342-6527 (B) 454-3646
Schumacher, Paul B. <i>Commodore 1985-86</i> 25 Great Oak Lane Pittsford, NY 14534	5/74	Fern		(H) 248-2817 (B) 248-8750
Schupp III, Orion E. 263 Lone Oak Ave. Rochester, NY 14616	1/67		Delaware	(H) 621-4030 (B) 722-2116
Schuster Jr., Arthur W. 129 Sagamore Dr. Rochester, NY 14617	7/62	Kathryn	Eubalaena	(H) 342-2392 (B) 473-3410
Schwarz Jr., Ralph C. 137 Nunda Blvd. Rochester, NY 14610	11/76	Jeane	Nan-Jean	(H) 271-3636 (B) 271-4696
Schwenk, Eric M. 31C Ponquogue Ave. Hampton Bays, NY 11946	1/80			(H) 516-728-3976 (B) 516-728-3976
Schwenk, Franz J. 107 Bailey Road Hilton, NY 14468	2/67	Erica	Umi Taka	(H) 392-2435 (B) 392-2435
Schwenk, Kurt A. 161 Cheltenham Rd. S. San Jose, CA 95139	3/80			(H) 392-2435
Schwenk, Mitzi F. 135 Weston Rd. Rochester, NY 14612	5/74			

(H) Home Phone
(B) Business Phone

MEMBER/ ADDRESS	JOINED RYC	SPOUSE/ CHILDREN	BOAT NAME	PHONE
Schwenker, Kenneth <i>LYRA Delegate</i> 119 Shore Drive Rochester, NY 14622	5/85	Christine	Iskareen	(H) 338-7427 (B) 253-2383
Scott, Mrs. E. Kelsey 6 Bittersweet Rd. Fairport, NY 14450	6/68	Katherine	Blue Jay	(H) 223-8085 (B) 425-3336
Scott, Mrs. Judson H. 103 Eagle Ridge Circle Rochester, NY 14617				(H) 544-8718
Seefried, John C. 1229 North Rd. Scottsville, NY 14546	6/74	June A. Becky 17 Stephen 3	Sonshine	(H) 889-3680 (B) 232-1660
Seeler, William F. 464 Bay Village Drive Rochester, NY 14609	5/79		Grand Cru	(H) 288-5214 (B) 381-9709
Seitz, Mrs. Donald W. 17 Eagle Ridge Circle Rochester, NY 14617				(H) 342-3899
Serti, Beth M. 235 Oxford Street, Apt. #1 Rochester, NY 14607	2/86			(H) 473-0229 (B) 546-0264
Serti, Clifford A. 5 Hardwood Hill Rd. Pittsford, NY 14534	3/74	Marguerite H.	Das Blau Max	(H) 248-5476 (B) 248-5490
Serti, Kurt J. 365 Sagamore Drive Rochester, NY 14617	5/84			(H) 266-1949 (B) 546-8032
Serti, Mark C. 478 Oxford St. Rochester, NY 14607	8/77	Cory	Lucy	(H) 442-7511 (B) 248-5490
Sewell, Martha H. 4 Erie Crescent Fairport, NY 14450	7/88			
Seymour, Nancy Fella 1142 Bay Road Webster, NY 14580	8/76	Robert		(H) 671-5289 (B) 436-4442
Shadman, Katharine C. 18563 Split Rock La. Germantown, MD 20874	6/74	Ahmad		(H) 301-972-3729
Shapiro, Sanford R. 42 Windemere Rd. Rochester, NY 14610	3/84	Miriam	Cause of Action	(H) 288-9328 (B) 232-2282

(H) Home Phone
(B) Business Phone

MEMBER/ ADDRESS	JOINED RYC	SPOUSE/ CHILDREN	BOAT NAME	PHONE
Sheehy, J. Webb L. 45 Exchange St. Rochester, NY 14614	8/54	Ruth	Neaga	(H) 467-9581 (B) 232-4797
Shimshack, John M. 10 Brookwood Rd. Pittsford, NY 14534	4/82	Marianne	Kindred Spirit	(H) 385-5889 (B) 724-4104
Shineman, Richard W. 169 Penarrow Road Rochester, NY 14618	9/85	Ann	Questar	(H) 271-2987 (B) 328-6060
Shumway, F. Ritter <i>Commodore 1951-53</i> 375 Ambassador Drive Rochester, NY 14610	9/34		Flying Gull	(H) 381-1211 (B) 424-1210
Shumway Jr., Frank R. <i>Commodore 1975-76</i> 1688 Lake Rd. Webster, NY 14580	5/51	Shirley		(H) 265-0177 (B) 342-3030
Shumway, Frank R. III 1688 Lake Rd. Webster, NY 14580	3/83		Quack	(H) 265-2170 (B) 342-1040
Sigl, Paul F. 470 Marwood Rd. Rochester, NY 14612	7/68			(H) 865-1801
Sinclair, Douglas C. 5 Lacombe Lane Pittsford, NY 14534	3/84	Alice	Lightwave	(H) 381-0205 (B) 425-4380
Sladden, Timothy T. 320 Rock Beach Rd. Rochester, NY 14617	4/80			(H) 342-5828
Smart, Michael R. 4804 Cavalry Green Drive Manlius, NY 13104	9/77	Mary Ellen	Endeavor	(H) 315-637-8655 (B) 315-437-7052
Smith, Albert, F. Jr. 637 Winona Blvd. Rochester, NY 14617	5/83	Maggie Jared 17 Maura 14 Carrie 11		(H) 338-7065 (B) 342-3030
Smith, Donald A. 65 Pinegrove Ave. Rochester, NY 14617	4/82	Deirdre		(H) 342-3881 (B) 722-0351
Snavely, Benjamin B. 27 Countryside Dr. Fairport, NY 14450	4/72	Sabine	Zickzack	(H) 385-2444 (B) 253-2394

(H) Home Phone
(B) Business Phone

MEMBER/ ADDRESS	JOINED RYC	SPOUSE/ CHILDREN	BOAT NAME	PHONE
Solomon, A.R. 77 Sturbridge Hill Rd. New Canaan, CT 06840	4/72	Alva		(H) 203-972-1278 (B) 203-309-8711
Spencer, Richard 479 Pearl Street Rochester, NY 14607	11/87			
Spoleta, Michael D. 250 Foxhall Drive Rochester, NY 14609	5/88			
Stack, Paul R. 65 Marshall St. Rochester, NY 14607	2/69	Rita		(H) 232-2302 (B) 473-1540
Stage, Gretchen C., USN 4740 Frontier Rd. Pace, FL 32570	7/85		Laser	(H) 904-994-9851
Stahura, Stanley 108 Briarwood Dr. Rochester, NY 14617	1/80	Dorothy	Polonaise	(H) 266-1254
Stahura, Douglas A. 801 Dreams Landing Way Annapolis, MD 21401	11/81		Polonaise	(H) 301-266-0862 (B) 301-688-6121
Statt, William G. 60 Harbour Hill Dr. Rochester, NY 14617	6/51	Betty	Chutzpah	(H) 342-2026 (B) 232-1986
Staud, Jack B., Ph.D. 224 Payne Beach Rd. Hilton, NY 14468	4/71		Sea Wolf	(H) 392-3838 (B) 458-1665
Stava, Reid J. 430 Clover St. Rochester, NY 14610	5/81	Jane	bateau blanc	(H) 288-7183 (B) 422-2423
Steo, Joseph P. 7 Little Brook Drive Pittsford, NY 14534	7/87			(H) 223-6393 (B) 248-2434
Stolze, Daniel P. 2225 N. Halsted, Apt. 22 Chicago, IL 60614	11/76			(H) 312-981-0747 (B) 312-640-5664
Stolze, Robert 163 West Ave. Fairport, NY 14450	10/74	Julie	Tatoo	(H) 388-1638 (B) 223-9950
Stolze, William J. <i>Commodore 1979-80</i> 896 Rock Beach Rd. Rochester, NY 14617	11/65	Margaret	Sideband	(H) 544-0647 (B) 442-0888

(H) Home Phone
(B) Business Phone

MEMBER/ ADDRESS	JOINED RYC	SPOUSE/ CHILDREN	BOAT NAME	PHONE
Stolze, William T. 24 Upton Pk. Rochester, NY 14607	2/75			(H) 266-6442
Stone, Richard P. 470 Bricker St. Rochester, NY 14609	5/83			(H) 342-2378 (B) 1-394-0918
Storm, E. MacBurney 59 Maplewood Ave. Spencerport, NY 14559	12/60	Barbara		(H) 352-5896 (B) 262-3689
Strassenburgh, Robert J. 24 Monroe Ave. Pittsford, NY 14534	9/64	Betty	Candide	(H) 381-7638 (B) 442-3850
Strassenburgh, Thomas C. 20 Tobey Court Pittsford, NY 14534	7/78	Jean		(H) 385-7963
Straubinger, Robert 1870 Fulton St., No. 1 San Francisco, CA 94117	11/74	Ninfa		(H) 415-386-8795 (B) 415-666-5018
Streb, Jack M. 69 Lake Lea Rd. Rochester, NY 14617	2/80	Natalie		(H) 544-4074 (B) 724-3432
Strobel, Charles E. 35 Varinna Dr. Rochester, NY 14618	5/63	Marian	Camelot	(H) 271-0241 (B) 546-2251
Stuart Jr., Mrs. Lyman 325 Troy Rd. Rochester, NY 14618				(H) 442-0894
Sullivan, M.D. Richard P. 1258 Edgemere Dr. Rochester, NY 14612	11/81	Suzanne Dori 9 Jeffrey 7 Shawn 5		(H) 225-0550 (B) 225-1700
Szczepanski, Robert M. 363 Belmeade Rd. Rochester, NY 14617	4/78	Deborah A.	Tantra	(H) 467-9290 (B) 238-4920
				
Taranto, Angelo C. 122 Old North Hill Rochester, NY 14617	7/72	Mary Ann		(H) 342-7617 (B) 671-1880
Taves, Bennett C. Sail and Race Mgmt. 4861 Culver Rd. Rochester, NY 14622	4/82	Jane		(H) 323-1896 (B) 248-9426

(H) Home Phone
(B) Business Phone

MEMBER/ ADDRESS	JOINED RYC	SPOUSE/ CHILDREN	BOAT NAME	PHONE
Taylor, Douglas A. 399 Sagamore Dr. Rochester, NY 14617	3/71	Ellen Eric Heidi	Cire	(H) 342-8881 (B) 647-3940
Taylor, Douglas F. 8F Lost Mountain Manor Rochester, NY 14625	10/79	Cynthia Valerie 13 Erin 10	Aurora	(H) 385-6086 (B) 227-7036
Teather, David C. 735 Gasberry La. Webster, NY 14580	5/80	Jacqueline Suzanne 18	Jackie T	(H) 671-3718 (B) 722-0641
Teegarden, Josephine 4849 Connecticut Ave. N.W. Apt. 325 Washington, DC 20008	7/84			(H) 202-686-1383
Teegarden, Kenneth J. 82 Westland Ave. Rochester, NY 14618	6/60	Deedee Henry 14	Good Intent	(H) 442-2960 (B) 275-7708
Tennity, Michael E. 23 Suburba Ave. Rochester, NY 14617	5/81		Snake Oil	(H) 458-5087 (B) 617-276-7747
Tette, Michael C. 46 Loderdale Rd. Rochester, NY 14624	8/79	Elaine	Windborne	(H) 328-9588 (B) 338-7771
Texter, John Trophies 100 Gould St. Rochester, NY 14610	2/83	Melanie	Aragorn	(H) 473-0015 (B) 477-3019
Thomas, Earl J. House 21 Cross Ridge Rd. Pittsford, NY 14534	3/82	Sally	Pearls	(H) 381-5317 (B) 254-9190
Thomson, John F. 2745 Oakview D. Rochester, NY 14617	5/74	Shirley Paul 18 Jeff 15 Mark 12		(H) 544-8943 (B) 342-9905
Tierney, Philip H. 141 Chestnut Hill Dr. Rochester, NY 14617	5/38	Virginia		(H) 266-6218
Titus, John A. 310 Harbor Hill Dr. Rochester, NY 14617	5/73	Patricia		(H) 342-1895 (B) 454-5370
Tomaselli, Andrea T. 99 Lake Front Rochester, NY 14617	11/80			(H) 544-2673 (B) 275-3470

(H) Home Phone
(B) Business Phone

MEMBER/ ADDRESS	JOINED RYC	SPOUSE/ CHILDREN	BOAT NAME	PHONE
Tomaselli, Joseph M. 240 Beaconview Ct. Rochester, NY 14617	3/79			(H) 288-2192 (B) 342-5200
Tomaselli, Mrs. Mary C. 240 Beaconview Ct. Rochester, NY 14617	3/79			(H) 342-3029
Tomaselli, Mary Jane 19 Bateau Terrace Rochester, NY 14617	6/85			(H) 467-7267 (B) 454-5600
Tortora, David 128 Sagamore Dr. Rochester, NY 14617	4/81	Gerri		(H) 342-4869 (B) 726-7603
Tovey, Jay P. 501 Thomas Cove Road Penfield, NY 14526	5/88		Slap Shot	(H) 248-5813 (B) 442-4689
Towner, Lawrence A. 336 South Coconut Palm Blvd. Tavernier, FL 33070	7/57	Barbara		(H) 305-852-6366 (B) 271-4553
Treat, Charles W. 107 Cornwall Lane Rochester, NY 14617	9/73	Jo-An		(H) 342-3042 (B) 477-5027
		—U—		
Ulp, David L. 930 Long Pond Rd. Rochester, NY 14626	8/78		Tattered	(H) 227-3792 (B) 254-6620
		—V—		
Van Inwagen, Nancy 551 Forest Lawn Rd. Webster, NY 14580	5/85			(H) 671-0586
Van Voorhis, Charlie 20 Pearl Street P.O. Box 718 Mattapoisett, MA 62739	5/85	Rachel		(H) 617-758-3206 (B) 617-996-3386
Van Voorhis, Eugene <i>Vice Commodore</i> <i>Long Range Planning</i> 874 Lake Road Webster, NY 14580	9/52	Heide Louise 18 Linda 17	Super Collider	(H) 671-3656 (B) 232-4221

(H) Home Phone
(B) Business Phone

MEMBER/ ADDRESS	JOINED RYC	SPOUSE/ CHILDREN	BOAT NAME	PHONE
Van Voorhis, Mrs. John 714 Rock Beach Rd. Rochester, NY 14617				(B) 232-4221
Van Voorhis, John 5722 South Kenwood Ave. #1 Chicago, IL 60637	5/85	Susan Davies	Grey Gander	(H) 312-288-0306
Van Voorhis, Norman 874 Lake Rd. Webster, NY 14580	2/86		Super Collider	(H) 671-3656
Vaughan, Theodore, J. 119 Thomas Ave. Rochester, NY 14617	3/45	Nathalie		(H) 338-1899
Velepec, Douglas R. 221 Bellehurst Drive Rochester, NY 14617	5/71	Cynthia		(H) 342-8866 (B) 663-5370
Vittum, Andrea Lyke One Beckenham La. Fairport, NY 14450	5/71	Allan Sean 15 Erin 11		(H) 425-2189 (B) 586-5250
Von Bacho, Mrs. Paul, Jr. 31 Jamestown Terrace Rochester, NY 14615				(H) 663-7218 (B) 722-2610
Von Schilcher, Johannes 185 Severn Way Pines-on-the-Severn Arnold, MD 21012	7/68	Barbara	Tartaruga	(H) 301-757-1112 (B) 202-833-5088
Voss, Eric 41 Edgewater Lane Rochester, NY 14617	3/88			(H) 266-2468
Voss, Harry F. 41 Edgewater Lane Rochester, NY 14617	4/73	Gretchen	Kiki	(H) 266-2468 (B) 334-8030
		—W—		
Wachsmuth, Beverly D. 2915 Ulysses St. NE Minneapolis, MN 55418	10/73			(H) 612-789-5441 (B) 612-374-2577
Wahl, Bernie 200 Brittany Lane Pittsford, NY 14534	4/47	Glenn	Ballerina	(H) 383-1837 (B) 884-3955
Wahl, Gary W., M.D. <i>Boat Safety</i> 60 Hunters Pointe Pittsford, NY 14534	2/85	Nadine Log Alison 3	Moonlight	(H) 381-4146 (B) 338-4409

(H) Home Phone
(B) Business Phone

MEMBER/ ADDRESS	JOINED RYC	SPOUSE/ CHILDREN	BOAT NAME	PHONE
Wait, III H. Richard 1301 Lake Rd. Webster, NY 14580	7/81	Marsha Alethea 7 Sarah 5	Fawn Hall	(H) 265-9152 (B) 544-0400
Wakamoto, Richard M. 2660 Chili Ave. Bldg. 24, Apt. 21 Rochester, NY 14624	6/68		Umi Taka	(H) 426-0058 (B) 328-3800
Walker, Michael F. 7989 Munson Rd. Sodus, NY 14551	7/70	Andrea Claire 18 Mark 14 Marguerite 7		(H) 315-483-4765 (B) 248-8742
Walker, Robert C. 610 Titus Ave. Rochester, NY 14617	5/66			(H) 266-7202
Walsh, Richard J. 138 Durand Blvd. Rochester, NY 14622	11/65	Cheryl Ryan 15 Matthew 13 Scott 10		(H) 323-2205 (B) 424-5200
Walther, Steven G. 4185 St. Paul Blvd. Rochester, NY 14617	6/84	Roxanne S. Gregory 15 Erica 11	Gregerica	(H) 544-6229 (B) 266-5941
Wambach, Nancy A. 39 Edmonds St. Rochester, NY 14607	8/84			(H) 442-5834 (B) 266-2330
Wambach, Richard W., Sr. 39 Kirkies Rd. Pittsford, NY 14534	2/80	Ann	Whitecap	(H) 586-4813 (B) 586-4813
Wambach, Richard W., Jr. 204 Oxford St. Rochester, NY 14607	5/82			(H) 442-5532 (B) 588-4592
Warren, Robert W. 122 Dunbarton Dr. Rochester, NY 14618	6/74	Ann		(H) 271-1217 (B) 461-7652
Watson, William D. 2021 Rhode Island Ave. McLean, VA 22101	5/66	Nancy Tennie 8	New Directions	(H) 703-241-0882 (B) 703-241-0882
Watts, Diane G. 838 Lake Rd. Webster, NY 14580	6/76	Frederick Irene 7 Frederick 2		(H) 671-0734
Weagley, William J. 344 Cottswold Place Riva, MD 21140-1528	7/80	Victoria	Terra Nova	(H) 301-956-4036 (B) 202-331-6963

(H) Home Phone
(B) Business Phone

MEMBER/ ADDRESS	JOINED RYC	SPOUSE/ CHILDREN	BOAT NAME	PHONE
Webb, Christopher (Corky) 33 Tyringham Rd. Rochester, NY 14617	11/85			(H) 342-6143
Webb Jr., Julian W. <i>Offshore Fleet Captain</i> 33 Tyringham Rd. Rochester, NY 14617	11/74	Linda	Deja Vu	(H) 342-6143 (B) 253-5601
Webb, Karin 33 Tyringham Road Rochester, NY 14617	7/88			
Webb, Watt W. 409 Highland Rd. Ithaca, NY 14850	9/72	Page	Wave Train III	(H) 607-257-7592 (B) 607-255-3331
Weber, Ernest G. 2 Winnermere Cir. Fairport, NY 14450	11/81	Kathleen Heidi 17	4th Dimension	(H) 377-3572 (B) 223-2804
Webster, Glenn 206 Baycrest Dr. Rochester, NY 14622	11/75	Suzanne		(H) 544-8194 (B) 477-5257
Wehrheim, Philip Key 37 Center Entrance Huntington Hills Rochester, NY 14622	5/81	Marilyn Philip 9	Tigress	(H) 544-0443 (B) 461-0283
Wiegand Jr., Ronald J. 89 Barry Street Rochester, NY 14520	7/88			
Welch M.D., Ethan 656 Admiralty Way Webster, NY 14580	4/73	Janet	Blue Acorn	(H) 787-0055 (B) 266-6290
Weld Jr., Norman C. 3233H Shamrock Dr. Charlotte, NC 28215	1/70	Missy	Mastah Blastah	(H) 704-333-8053 (B) 704-458-3371
Wetherald, Houghton D. 281 Shoreham Drive Rochester, NY 14618	3/86	Carol Thomas 18	Javelin	(H) 461-1454 (B) 475-2469
Whistler, Richard J. 71 Radcliffe Rd. Rochester, NY 14617	5/81	Jackie Adam 7 Beth 3 Charlie 2		(H) 544-5026 (B) 328-3351
Whitbeck, Peter V. 100 Nunda Blvd. Rochester, NY 14610	8/72	Janet <i>Pool</i> Carolyn 6 Thomas 3		(H) 461-1831 (B) 338-2180

(H) Home Phone
(B) Business Phone

MEMBER/ ADDRESS	JOINED RYC	SPOUSE/ CHILDREN	BOAT NAME	PHONE
Whitbeck, Mrs. Philip F. 81 Beckwith Terrace Rochester, NY 14610	1/84		Kindo	(H) 271-0423
Wilde, Stephen M. 500 Hoffman Rd. Rochester, NY 14622	11/77	Jane	Breakaway	(H) 544-5898 (B) 722-6050
Wilkinson, William H. 147 Spring Valley Dr. Rochester, NY 14622	10/67	Eileen	Sayeda	(H) 467-2218 (B) 546-8936
Williams Jr., Henry W. 69 S. Main St. Pittsford, NY 14534	10/60	Linda Lancey 11 Tory 7	Dorothy Gale	(H) 381-1697 (B) 423-0143
Williams, M.D., James S. 227 Nottingham Terrace Buffalo, NY 14216	10/65	Joan		(H) 1-875-2263 (B) 1-887-4807
Williams, Richard E. 500 Thomas Cove Rd. P.O. Box 25300 Rochester, NY 14625	4/83			(H) 381-3418 (B) 381-7010
Wilson, John C. 220 Beaconview Ct. Rochester, NY 14617	2/76	Susan Greta 17	Spitfire	(H) 266-4679 (B) 477-6555
Wilson, Stephen L. 1083 Willis Hill Road Victor, NY 14564	10/87	Patricia		(H) 924-7077 (B) 232-6840 x174
Wilson, Mrs. William E. Jr. 277 Dunrovin La. Rochester, NY 14618	1/84		Bill-E-Jean	(H) 244-9187
Wishart, William R. 14½ Rainier St. Rochester, NY 14613	8/61	Marion		(H) 254-6297
Witmeyer, John Douglas 475 Sagamore Dr. Rochester, NY 14617	6/73	Laurie Matthew 18 Erin 13		(H) 342-5524 (B) 546-8000
Wollensak, Edward A. 12 Par Lane Hudson, NH 03051	10/71	Sally		(H) 603-882-8697
Woodams, Peter M. <i>Commodore 1981-82</i> 1722 Edgemere Dr. Rochester, NY 14612	4/61	Marianne	White Pepper	(H) 227-0053 (B) 227-0065

(H) Home Phone
(B) Business Phone

MEMBER/ ADDRESS	JOINED RYC	SPOUSE/ CHILDREN	BOAT NAME	PHONE
Woodams, Peter M., Jr. 1722 Edgemere Dr. Rochester, NY 14612	1/84			(H) 227-0065
Woodhull, Elliot H. 2789 Lake Rd. Williamston, NY 14589	11/69	Mary Kathryn	MK III	(H) 315-589-9255
Woodstra, Jan L. 280 Tioga Drive Rochester, NY 14616	9/70	Maria	Macushla	(H) 621-8108
Wright, Gerald J. P.O. Box 17727 Rochester, NY 14617	5/74	Judy	Chubasco	(H) 544-4603
Wright, Hal 358 Larkspur Lane Rochester, NY 14622	3/81	Beth	Mirage	(H) 342-8027 (B) 477-6785
Wright, Janet E. 6 South Main Street Wayland, NY 14572	1/87			(H) 728-5535
Wright, Karen M. <i>Publicity</i> 16 Cross Ridge Rd. Pittsford, NY 14534	11/85			(H) 586-3161 (B) 235-4000
Wright, Stanley C. <i>Commodore</i> 16 Cross Ridge Rd. Pittsford, NY 14534	2/77	Ann	Cheers	(H) 586-3161 (B) 724-3127
				—Y—
Young, Dr. Donald 540 Clover Hills Dr. Rochester, NY 14618	4/72	Alice	Persephone	(H) 244-5824 (B) 275-2880
				—Z—
Zarella, Ronald L. 20 Partridge Hill Rd. Honeoye Falls, NY 14472	6/86	Linda		(H) 582-2269 (B) 338-5079
Zeller, Eric 20 Sibley Pl Rochester, NY 14607	6/74	Karen		(H) 442-1418 (B) 254-8840
Zukoski, Jay 114 Heather Dr. Rochester, NY 14625	11/86	Hanna	Cherry Yacht	(H) 381-5173 (B) 671-4810

ROCHESTER JUNIOR YACHT CLUB

Officers:

Commodore — Jeff Hiatt

Vice Commodore — Amy DelMonte

Secretary — Eric Lerner

Treasurer — Jenny Hyde

Fleet Captain — Sean Casey

House Committee — Doug Heil & Jenny Dunlap

Past Commodore — Kristen Baker

Advisor — Maryann Haas, 342-3659

Assistant Advisors — Linda DelMonte, 654-9526

Betsy Ochs, 654-8738

Marcia Hyde, 266-7211

LYRA Advisors — Ann & Tom Hiatt, 266-2719



Junior Yacht Club Present — Standing (left to right) Doug Heil, Maryann Haas (advisor), Sean Casey. Sitting (left to right) Amy DelMonte, Jenny Hyde

Young people, ages 13 to 19, are the Rochester Junior Yacht Club. Their activities are abundant and varied.

Summertime finds them sailing, racing, swimming and enjoying other water sports. This year, they will take an active role in the LYRA regatta at RYC in early August. "Look for their shirts" if you need help. They will also be there for the J-24 North American Championship later in August to assist them, as RYC is again the host yacht club.

On Memorial Day, the RJYC planted a beautiful dogwood tree as a living memorial to Jennifer Nealon, a very special Junior Yacht Club member. Also, a new trophy, designated in her name and her warm loving, giving way of life, will be purchased and awarded each year to a special RJYC member.

The RJYC members, with the assistance of the Women's Association, set up the RYC Halloween Party. Last year, more adults than ever were in costume! Our own Mr. and Mrs. Bunny helped distribute eggs at the Easter Party.

Wintertime found them on a ski trip to Holiday Valley with a bus full of RJYC members and their families and friends.

Our Monte Carlo Night was bigger and better than ever. They are spending some of their labor and funds to improve the condition of the Junior Yacht Clubhouse and sailing area.

These teenagers are an energetic, integral part of RYC life.

M. Haas
Advisor



Jr. Sailing Banquet — "Staff"

Present — Doug Kaukeinen, Andrew Lerner, D'Arcy Doyle, Karen Webb, Susan Faust, Stuart Ames, John Dentinger (director)

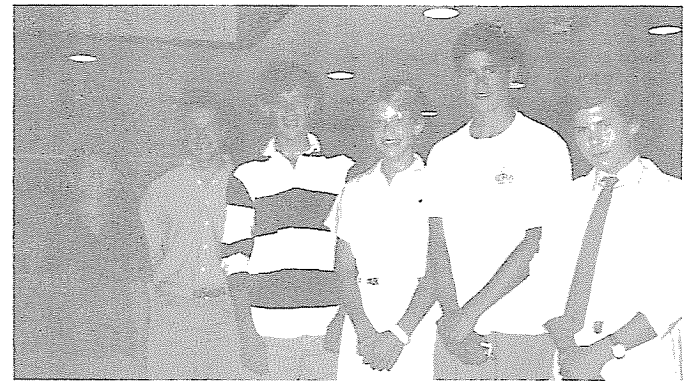

Jr. Sailing Banquet — "Shipshape Awards"

Present — Jon Maurer, Jay Shimshack, Callin McCaulay, Stephanie Brownstein, Frank LoRusso, Brendan Brinkman. Missing: Pat Hooker, Alex Beer

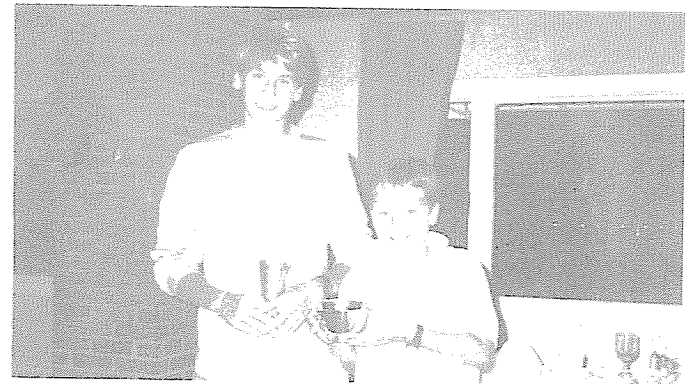

Jr. Sailing Banquet

Present Doug Heil, Laser Award; Jim Barnash, Shumway Award

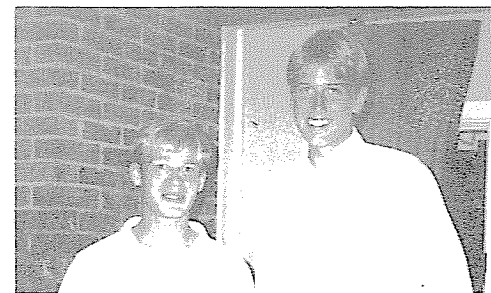

Jr. Sailing Banquet — R.Y.C. Bemis Cup Team

Present — Eric Lerner, Keith Polodor

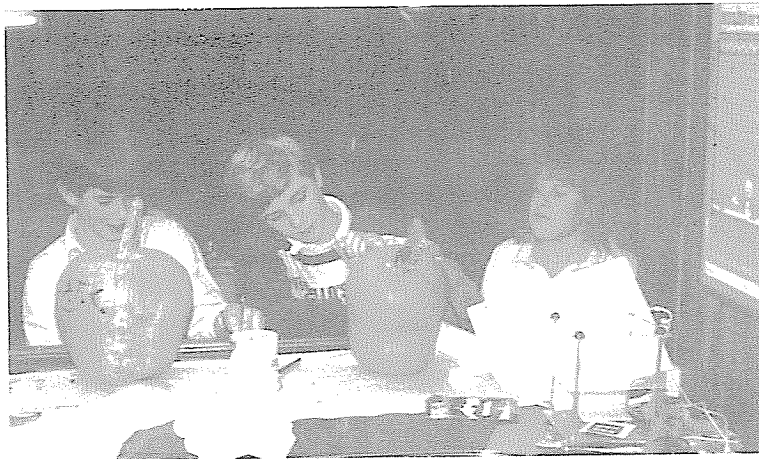

Sean Casey Ryan Walsh Jenny Nealon



Jenny Nealon — racing



Jenny Nealon

ROCHESTER JUNIOR YACHT CLUB 1989

MEMBER/ADDRESS

Ames, Stuart
46 Castlebar Rd.
Rochester, NY 14610
461-3314

Baker, Kristen
34 Wedmore Road
Fairport, NY 14450
461-4051

Betlem, Christi
318 Panorama Trail
Rochester, NY 14625
381-3289

Bonheyo, Patricia
85 Valley View Crescent
Rochester, NY 14617
544-2284

Braunsdorf, Mark
15 Buckland Avenue
Rochester, NY 14618
244-6613

Bray, Kristie
498 Sagamore Drive
Rochester, NY 14617
342-6471

Brinkman, Brendan C.
389 Washington Street
Spencerport, NY 14559
352-4186

Byrne, Amy
22 Gateway Road
Rochester, NY 14624
889-4403

Byrne, Kathleen
22 Gateway Road
Rochester, NY 14624
889-4403

Cain, Christy
202 Roosevelt Road
Rochester, NY 14618
461-3243

Casey, Sean
64 Mt. Airy Drive
Rochester, NY 14617
266-2613

MEMBER/ADDRESS

Cichanowicz, Laura
630 Rockbeach Road
Rochester, NY 14617
266-4324

Converse, Bradley
10 Smugglers Lane
Rochester, NY 14617
266-6494

DeJohn, Kris
21 Larchwood
Pittsford, NY 14534
385-2414

DeMonte, Amy
66 Edside Drive
Rochester, NY 14609
482-1741

Dunlap, Jennifer
720 Van Voorhis Avenue
Rochester, NY 14617
467-6781

Dwyer, Kevin
378 Beresford Road
Rochester, NY 14610
288-2183

Dwyer, Tim
378 Beresford Road
Rochester, NY 14610
288-2183

Egan, Alicia
160 Beaconview Court
Rochester, NY 14617
342-5718

Fleckenstein, Jamie
24 George Street
Fairport, NY 14450

Glauser, Jenna
50 Surburba Avenue
Rochester, NY 14617
544-2321

Hart, Christopher
321 Thomas Avenue
Rochester, NY 14617
342-9412

ROCHESTER JUNIOR YACHT CLUB (cont'd.)**MEMBER/ADDRESS**

Hawley, Mike
14 Pond View Lane
Penfield, NY 14526
377-9112

Heider, Kelly
34 Wedmore Road
Fairport, NY 14450
425-4486

Heil, Douglas
93 Hardwood Lane
Rochester, NY 14616
225-1466

Henry, Chad
33 Arbor Court
Fairport, NY 14450
223-6894

Henry, Jen
21 Peppermill Drive
Fairport, NY 14450
223-1534

Henry, Stephen
33 Arbor Court
Fairport, NY 14450
223-6894

Hiatt, Jeff
123 Scotch Lane
Rochester, NY 14617
266-2719

Hyde, Jennifer
181 Valley View Crescent
Rochester, NY 14617
266-7211

James, Duncan
792 Oakridge Drive
Rochester, NY 14617
266-2228

Koris, John V., III
75 Buckland Avenue
Rochester, NY 14618
461-5244

MEMBER/ADDRESS

LePage, Alex
594 Lake Road
Webster, NY 14580
671-5171

Lerner, Andrew
692 Summit Drive
Webster, NY 14580
671-1364

Lerner, Eric
692 Summit Drive
Webster, NY 14580
671-1364

Lewis, Todd
19 Chipping Ridge
Fairport, NY 14450
223-1692

Lipani, Melissa
136 Kindlewood Lane
Rochester, NY 14617
342-8005

Loberg, Eric
40 Partridge Hill
Honeoye Falls, NY 14472
624-2225

Macaulay, Callin
21 Larchwood Drive
Pittsford, NY 14534
385-2414

Mahon, Caroline
1064 Lake Road
Webster, NY 14580
872-0951

Mahon, Laura
1064 Lake Road
Webster, NY 14580
872-0951

McKeon, Tara
101 Lake Lea Road
Rochester, NY 14617
338-1274

ROCHESTER JUNIOR YACHT CLUB (cont'd.)**MEMBER/ADDRESS**

McMahon, Tyler
30 Monroe Street
Honeoye Falls, NY 14472
624-4107

Mysliwiec, Jon M.
547 Lake Shore Drive
Hilton, NY 14468
392-3028

Nelson, Glenn
88 Corona Road
Rochester, NY 14615
865-7097

Nguyen, Tuyen
5173 St. Paul Blvd.
Rochester, NY 14617
338-7981

Paiement, Steve
5 Chadwell Ct.
Fairport, NY 14450
223-7864

Polidor, Keith
233 Winona Blvd.
Rochester, NY 14617
544-8343

Pruitt, Stephen
1 Selborne Chase
Fairport, NY 14450
425-7120

Richardson, Gunnar
78 Selborne Chase
Fairport, NY 14450

Riesenberger, Rodd
15 Bay Bluff Lane
Rochester, NY 14622
482-6976

Simpson, Jillian
361 Sagamore Drive
Rochester, NY 14617
338-1109

Simpson, Juliene
261 Sagamore Drive
Rochester, NY 14617
338-1109

MEMBER/ADDRESS

Smith, Amanda G.
26 North Terrace
Rochester, NY 14617
544-0070

Smith, Douglas
315 Sagamore Drive
Rochester, NY 14617
226-1533

Taylor, Eric
399 Sagamore Drive
Rochester, NY 14617
342-8881

Thomson, Jeff
2745 Oakview Drive
Rochester, NY 14617
544-8943

Thomson, Paul
2745 Oakview Drive
Rochester, NY 14617
544-8943

VanVoorhis, Linda L.
874 Lake Road
Webster, NY 14580
671-3656

VanVoorhis, Louise
874 Lake Road
Webster, NY 14580
671-3656

Walsh, Matthew
138 Durand Blvd.
Rochester, NY 14622
323-2205

Walsh, Ryan
138 Durand Blvd.
Rochester, NY 14622
323-2205

Witmeyer, Erin Marie
475 Sagamore Drive
Rochester, NY 14617
342-5524

Witmeyer, Matthew
475 Sagamore Drive
Rochester, NY 14617
342-5524

ROCHESTER YACHT CLUB

1989

Directory of Boats

Boat	Owner	Type	Manufacturer	Length	Sail No.
A					
Absolute	Gerald M. Caschette	Aux.	C&C Yachts	41'	84666
Aches & Pains	Bruce M. Cameron	Sail	Abbott Soling	27'	US761
Adios	Jerry Lewis	Aux.	C&C 29	29'	
Adjournment II	Richard J. Evans	Aux.	Hunter 30	30'	
Adjournment	Charles B. Kenning	Power	Chris Craft, Roamer Express	38'	
Advantage	Raymond C. Del Monte	Aux.	Catalina Yachts, Catalina 30	30'	3006
Aeolus	John Clarke Fields	Sail	J-24	24'	2326
Ain't Misbehavin'	Richard A. Moss	Aux.	Sabre Yachts	28'	498
Aku-III	McKee A. Palmer	Power	Bertram	28'	
Alarm	Richard J. Handler	Aux.	C&C Yachts, Custom 33	33'	13272
Algina	Al Marshall	Power	Viking, Convertible	40'	
All Fun	R. A. Max McCarthy	Power	Marquis	17'	
Amanda	Mark Lawless	Sail	J-Boats, J-24	24'	2527
American Express	Robert B. Bayley	Sail	J-Boats-J-24	24'	2222
Anoatok	David M. Allyn	Aux.	Triangle Marine, Ketch	32'	3
Aqua	Arnold R. Boughner, Jr.	Sail	Abbott Soling		477
Aquila	Gregory W. McMahon	Aux.	C&C 29	29'	41667
Aragon	John Texter	Sail	J Boats, J-24	24'	2250
Argosy	Edward R. Cowles	Aux.	Irwin Ketch	46'	10
Ariel	Stephen Brownstein	Aux.	O'Day	35'	
Arrow	Holbrook M. Richardson	Aux.	Peterson Sloop	34'	22610
Asilomar	Christine Long	Sail	Pearson Sloop	26'	
At The Market	Ross A. Richards	Aux.	Allmand 35	35'	
Audacity	Ervin F. Lyke	Aux.	C&C Yachts, Custom 40	40'	22108
Aurora	Douglas F. Taylor	Sail	Beneteau RC 30E	30'	344
Australis	Douglas R. Phelps	Sail	Lippincott, Star	23'	5342
Avanti	Franklin D'Aurizio	Aux.	PT-32	32'	
B					
B&B	William F. Coombs	Aux.	Hunter, Sloop-Legend 35	35'	353
Bacchante	Ann L. Bibbens	Sail	American Boat Bldg., Knickerbocker	26'	20
Ballerina	Bernie Wahl	Aux.	Lafitte Yachts, Lafitte 44	44'	
Bamco	Arthur J. Bamann Jr.	Aux.	Peterson 1 ton	36'	34103
Bangalore	Denis Doyle	Aux.	Hinterhoeller Nonsuch	26'	14
Bateau Blanc	Reid J. Stava	Sail	Tillotson-Pearson J-24	24'	4278
Becket	Edward E. Keck	Sail	O'Day, Day Sailer	17'	114
Beverly Anne	Raymond Wayne LeChase	Power	Bertram Motor Yacht	46 1/2'	
Bewitched	Robert R. Rae	Aux.	Whitney Operations, Carib 41	41'	
Bill-E-Jean	Mrs. William E. Wilson, Jr.	Aux.	Hunter 33	33'	
Billie Bird	Alan Cruikshank	Sail	Cape Dory	28'	
Bluefin	James A. Fleckenstein Jr.	Aux.	S-2 28	28'	
Blue Acorn	Ted Richman	Aux.	Islander 36	36'	477
Blue Acorn	Ethan Welch	Aux.	Islander 36	36'	477
blue barge	John G. Naughton	Sail	J Boats, J 24	24'	502
Blue Horizon	John M. Fields	Aux.	CSY, CSY 44	44'	
Blue Jay	Fred W. Muhleman	Sail	J-Boats, J-24	24'	154
Blue Jay	E. Kelsey Scott	Aux.	J-Boats, J-24	24'	154

Boat	Owner	Type	Manufacturer	Length	Sail No.
Blue Magoo	Mark S. Dailey	Sail	Star Class	23'	
Boardwalk	Robert E. Korts Jr.	Aux.	Cape Dory 25	25'	
Bolero	Gilbert Hoard	Aux.	Nevins	73'	134
Bonaventure	Gregory P. Sarbou	Power	Boston Whaler	16'	
Boreas	John S. North	Aux.	Irwin Cruising Ketch	42'	
Bottom Line	Robert J. Macaulay	Aux.	C&C Yachts, C&C 35	35'	33535
Breakaway	David G. Shaeffer	Aux.	Tartan 30	30'	40304
Breakaway	Stephen M. Wilde	Aux.	Tartan	30'	40304
Brass Dragon	Burnett J. Barrett	Aux.	Brighton Yachts db 3/4 ton	33'	31292
Brattissimo	Thomas Comparoto	Power	Searay	39'	
C					
Callisto	Joseph G. Agostinelli	Aux.	Catalina 30	30'	381
Camelot	Charles E. Strobel	Aux.	Pearson 35	35'	
Candide	Robert J. Strassenburgh	Aux.	Bucklers Hard, Pilothouse Ketch	46'	
Cannon Ball	Charles P. Lissow	Power	Bertram, FBC	38'	
Cape Horn	Henry L. Jesserer III	Sail	Pearson	36'	56
Capitol Gain	George W. Karpus	Power	Carver Montego	27'	
Catherine G	Joseph E. Geary	Aux.	Owner-Bldr., Gloucester Schooner	44'	
Cause of Action	Sanford R. Shapiro	Aux.	Bristol Corsair	24'	
Celebracion	Marilyn H. Schantz	Aux.	Columbia 10.7	35'	9
Celtic Cross	Russell M. Cain	Aux.	Tartan 34	34'	4692
Centennial	John Lovenheim	Aux.	Pearson 35	35'	
C'est la Vie	John R. Reardon	Aux.	Whitby Boat Works	42'	9
Chantay	R. L. Raleigh	Power	Marine Trader	44'	
Charlie	Polly C. Parker	Sail	Alcort Sunfish	14'	
Cheers	Stanley C. Wright	Aux.	C&C	35'	40647
Cherokee	Edward H. Fisher	Aux.	Ranger Yachts, Ranger 29	29'	14140
Cherry Yacht	Jay Zukoski	Power	Trojan	34'	
Chicane	Neil Norry	Aux.	Ericson Yachts, Ericson 29	29'	455
Chicane	Roy Gillim	Aux.	Ericson Yachts, Ericson 29	29'	455
Chimera	Charles E. Lowe	Sail	Ranger Yachts, Ranger 1/4 ton	23'	20156
Christopher Richard	Richard G. Hart	Aux.	Paceship, East Wind	24'	215
Chubasco	Gerald J. Wright	Aux.	Sabre, 34	34'	74
Chutzpah	William G. Statt	Aux.	Whitby Boat Ltd., Alberg 30	30'	US168
Cire	Douglas A. Taylor	Aux.	Pearson, Wanderer	30'	8
Cloverly	Alan J. Goldstein				
Comfortably Numb	Leland G. Atkinson III	Sailk	Allen Boat Co. Lightning	19'	14185
Comic Relief	Earl T. Chapman	Sail	Tilotsn Pearson J-24	24'	
Commotion	Denis Doyle	Sail	Abbott, Soling	27'	US714
Como-No	Walter R. Roberts	Aux.	Columbia 36	36'	272
Como-No	Charles A. Hall	Aux.	Columbia 36	36'	272
Congere	Maureen Cooper-Jones	Sail	Merrifield & Roberts	77'	US6
Cool Jerk	Robert S. Bryant	Sail	Laser	14'	
Corgwyn	Martin Karch	Aux.	C&C 29	29'	490
Cornhusker	Joseph M. Frantz	Aux.	C&C	33'	20942
Crazy Horse	Scott R. Mocny	Aux.	S2 Yachts, S2, 9.2A	30'	126
Crest	Edward Mayer	Aux.	Masonboro Boat Yard Custom Mason 47	47'	
Cricket	Joseph A. McGrain	Aux.	Sabre 34	34'	74
Cynbad	Gordon D. Murphy	Aux.	O'Day	32'	42322
Cynosure	Thomas P. Fenton	Aux.	Hunter 33	33'	
D					
Dark Star	Raymond E. Hinz	Aux.	Sabre	31'	149
Das Blau Max	Clifford A. Sertl	Aux.	J-Boats J-35	35'	
Datum IV	William C. Schmidt	Aux.	O'Day 37	37'	
Decision	George L. Luther	Aux.	Gramplan Marine	28'	
Delaware	Orion E. Schupp, III	Sail	Borresen Dragon	29'	144
Denali	G.B. (Jed) Hanna	Aux.	Sitala, Motor Sailer	38'	
Desire	Ernest A. Coleman	Aux.	Columbia Mk II	26'	49
Desperado	Fred F. Hubble	Aux.	W. D. Schock Santana 35	35'	15054
De Vliegende Hollander	Joseph Daatselaar	Power	American Marine Grand Banks	36'	
Deja Vu	Julian W. Webb Jr.	Aux.	Pearson Flyer	30'	128
Dirigo	Henri E. Breton	Aux.	Hinter Hoeller, Redwing 30	30'	3791
Dorothy Gale	Henry W. Williams, Jr.	Aux.	CPC	44'	41014

Boat	Owner	Type	Manufacturer	Length	Sail No.
Double Rainbow	Walter Maurer	Aux.	Islander	30'	285
Dreamer	Timothy H. Higgins	Sail	Cape Dory 25	25'	
Dr. Jekyll	Bernard G. Hyde	Aux.	C&C Yachts, C&C 35	35'	4111
Duenna	Richard Kingbiel	Aux.	Whitby Boat Works, Albert 30	30'	US149
Dundavoe	Henry W. O'Neill	Power	Albin	43'	
Dutch Treat	Benson Kreutziger	Aux.	Conyplex-Holland	30'	
E					
Eagle	David Brooke	Power	Chris Craft, Roamer	41'	
Easy Go	Raymond C. Moffett, Jr.	Aux.	Tilotsn-Pearson Freedom 36	36'	
Elusive	Henry A. Cashette	Power	Bertram	42'	
Embrace	Gordon R. Britton	Aux.	Bristol Yachts, Bristol 40	40'	
Entendre	W. Craig Ashton	Power	Stamas	25'	
Eroica	Vincent M. Lobe	Sail	Tanzer, Tanzer 26	26'	46
Escapade of Tortola	George Coy	Aux.	Columbia, Columbia 50	50'	
Escapade	Walter F. Decker	Aux.	Shucker Mfg., Grenada M.S.	40'	
Ethyl	John F. Ernst	Power	Boston Whaler	16'	
Eubalaena	John F. Mahon	Aux.	Pearson	33'	
Eubalaena	A. W. Schuster	Aux.	Pearson	33'	
Evan Keel	William D. Evans	Aux.	Pearson 323	32'	53
Even Keel	Bernard M. Johnson	Power	Boston Whaler	13'	
Expresso	Jerry Battist	Aux.	Express Yachts	30'	31773
F					
Farfelue	Edwards Burns	Aux.	Hunter Sloop	40'	40190
Fascination	Robert L. Roth	Power		37'	
Fast Forward	Robert Lasser	Sail	Pearson Tilotsn J-24	24'	2585
Fast Forward	Brian Moran	Sail	Abbott Boat Works	27'	
Fawn Hall	H. Richard Wait, III	Sail	Laser	14'	6072
Fever	Robert T. Lawless, Jr.	Sail	Abbott, Soling	26'	US607
Fever	Robert M. Schild	Sail	Abbott, Soling	26'	US607
Field Office	John L. Patterson	Aux.	Pearson	33'	
First Class	Terrance E. Casey	Aux.	Alsberg Bros. Boat Works	37'	41137
First Edition	William D. Watson	Aux.	Cape Dory, Cape Dory 27	27'	
Five O'clock Southerly	James I. Anderson	Power	Pearson Sport Fisherman	27'	
Flying Gull	F. Ritter Shumway	Aux.	Grebe, Motor Sailor	55'	
Footloose	Peter G. Davidson	Sail	J-Boats, J35	35'	41138
Foxfire	Moby Burton	Aux.	C&C	38'	20161
Foxfire	Donald Lieber	Aux.	C&C	38'	20161
4th Dimension	Ernest G. Weber	Aux.	Hunter 34	34'	543
G					
Gandalf	James S. Hill	Aux.	Hinterhoeller Yachts	31'	90
Gator	Robert L. Broten	Sail	Abbott Soling	27'	US-529
Gazebo	William W. Farmer, Jr.	Aux.	Jensen Marine Cal 29	29'	
Gee-Dee	Donald F. Kohler	Power	Pacemaker, SF-38	38'	
Gemini	Thomas J. Morgan				
Ghost	Robert J. Bircher	Aux.	Whitby Boat Works, Alberg 30	30'	
Good Intent	Kenneth J. Teegarden	Sail	Hershoff, Cat Boat	20'	
Gone With The Wind	Patricia A. Murphy	Sail	J-Boats	24'	3550
Grand Cru	William F. Seeler	Power	Bayliner	38'	
Grand Slam	Paul S. Handzel	Aux.	C&C Yachts	26'	
Gregerica	Steven G. Walther	Power	Thundercraft	28'	
Grey Gander	John Van Voorhis II	Sail	Abbott	27'	609
H					
Hagar	John H. Bushfield	Power	Wheeler	26'	
Half-Way	Robert E. Ashodian				
Hangover	John Odenbach Jr.	Sail	Abbott, Soling	27'	US688
Hank's Tank	Henry D. Rohrer III	Sail	Performance Sailcraft, Laser	14'	60
Happiness	Charles J. Ingerson	Sail	Alcort Sunfish	14'	
Hart Beat	William T. Hart, M.D.	Aux.	Gramplan	30'	
Hat Trick	George N. Mayer	Aux.	C&C 30	30'	14238
Heatwave	Eugene Angelidis	Sail	W. D. Schock Wavelength 30	30'	
Heatwave	Leonard E. Redon	Aux.	C&C	26.9'	40381
Heuristic	Philip Rubin M.D.	Aux.	Holland, Lecompte 33	33'	1069

Boat	Owner	Type	Manufacturer	Length	Sail No.
Hi-Lite	Walter F. Chappelle Jr.	Power	Bristol, Marlin 18	18'	
Hi-Lo	William J. Hickey, Jr.	Power	DeFever	42'	
Hippocampus	Paul D. Coleman	Aux.	Jensen Marine, Cal. 29	29'	4150
Hippocampus	Helen G. Ingerson	Aux.	Jensen Marine, Cal. 29	29'	4150
Hooligan	Michael C. Dwyer	Aux.	Tartan 30	30'	20968
Hop Scotch	Scott Brownstein	Aux.	Tartan 34	34'	224
Hurry Scurry	Myron H. Archer	Sail	Abbott, Soling	27'	US669
Hustlin' Rose	Russell P. LeFrois	Power	87 Wellcraft	28'	
I					
Illusion	Mort Polsky	Sail	Creekmore 7 Meter	23'	54
Incentive	John C. Meteyer	Sail		14'	66776
Indulgence	Roy Gillim	Aux.	C&C Yachts	33'	123
In Lieu Of...	Christine M. Long	Sail	MacGregor 22	22'	
Innisfree	David W. Hill	Sail	J-Boats, J-30	30'	145
Intruder	Lt. Mark Converse, USN	Sail	Davidson	12 1/2'	US71
Invictus	Bruce W. Huston	Aux.	Tartan 37	37'	203
Irish Mist	E. John O'Grady	Power	Chris Craft	23'	
Irish Rover	Jack Morrissey	Sail	Pearson Ensign	22'	
Iskareen	Kenneth Schwenker	Sail	Sparkman & Stevens, 8 Meter	45'	US30
J					
Jack Be Nimble-					
Jack Be Quick	Jack DePeters	Sail	Johnstone J-24	24'	US3888
Jackie T	David C. Teather	Aux.	Hunter 34	34'	
Jasmine	Richard A. Nowak	Aux.	Cape Dory	28'	
Javelin	Houghton D. Wetherald	Sail	J Boats, J-24	24'	2422
Jazz	Thomas J. Roth	Aux.	C&C 35	35'	33776
Johanna	Richard M. Blair	Power	Bayliner 2460	24'	
Joyride	Richard D. Rosenbauer	Sail	J Boats J-24	24'	US2326
Jubilee	Robert E. Dailey	Aux.	C&C, Landfall 35	35'	
K					
Katrinka	Frederick A. Bauman	Aux.	Bristol Yacht Co., Corsair	24'	156
Kemah	David R. Fingar	Aux.	C&C 35	35'	32243
Kewero	H. Robb Holt	Aux.	Hinterhoeller, Frers F3	36'	33628
Kiki	Harry F. Voss	Aux.	Pearson 36	36'	14146
Kindo	Molly Poole	Aux.	Pierson, Alberg 35	35'	212
Kindo	Mrs. Phillip F. Whitbeck	Aux.	Pearson, Alberg 35	35'	212
Kindred Spirit	Dennis P. Schuler	Aux.	C&C 34	34'	225
Kindred Spirit	John M. Shimshack	Aux.	C&C 34	34'	225
Kingfisher	Brian Moran	Sail	J Boats, J-24	24'	1947
Kingfisher	Kevin Moran	Sail	J Boats, J-24	24'	1947
Klondike	Robert I. Sachs	Aux.	Bristol 40	40'	32
L					
Lanakila	Fred J. Lawrence	Aux.	Hunter Marine	28'	
Latent Image	Edward S. McKee	Aux.	C&C Yachts, Redline 41	41'	1954
Latent Image	Dianne B. Ainslie	Aux.	C&C Yachts, Redline 41	41'	1954
Leading Edge	Larry W. Gaenzle	Sail	Tillotson-Pearson, Inc., J-24	24'	4110
Leapfrog	George W. Karpus	Aux.	Douglas McLeod Thistle	17'	2653
Let the Good Times Roll	Russell P. LeFrois	Power	86 Chris Craft	30'	
Libra	Patrick J. Lane	Aux.	Lancer 29	29'	29
Life In The Fast Lane	Michael Nahmias	Sail	Johnstone, J-24	24'	790
Lightwave	Douglas C. Sinclair	Sail	J-Boats, J-29	29'	32662
Linzbote	Raymond C. Moffett	Aux.	Cape Dory 30	30'	
Lisa	Anthony Comparato	Power	Matthews Motor Yacht	54'	
Little Fella	Robert H. Fella	Power	Chaparral 235XLC	23'	
Little Love	Charles N. Mills	Sail	Ted Hood	44'	33697
Lono Makua	R. Bramley Palm, Jr.	Sail	Abbott-Melges Soling	27'	US 767
Lorna	Joel Roemer	Aux.	Herreshoff	36'	
Lotus	John W. Newell	Aux.	Wiggers	37'	31798
Lucy	Mark C. Sertl	Sail	J Boats, J-24	24'	3864
Lyric	Paul G. Rugonis	Sail	Performance Sailcraft	28'	

Boat	Owner	Type	Manufacturer	Length	Sail No.
M					
Macushla	Jan L. Woodstra	Aux.	C&C Yachts, Redwing	30'	162
Maggie II	Albert F. Smith, Jr.	Aux.	Bringsvaerd, BB11	20'	US115
Magic Carpet	James E. Kraft	Sail	Beneteau	32 1/2'	21567
Magician	Robert J. Brinkman	Aux.	CS Merwin	36'	42208
Major Motion	Paul R. Elii	Sail	Abbott, Soling	27'	US637
Mastah Blastah	Norman C. Weld Jr.	Aux.	Tillotson Pearson, J-22	22'	17
Meermin	Charles V. Northrup	Aux.	Cape Dory 28	28'	
Memories II	Steve Jacobs	Power	Trojan	36'	
Merlyn	Kenneth L. Klassen	Aux.	C&C Yachts, C&C 25	25'	690
Mickey	Mary Hall	Sail	AMF Alcort	15'	
Minute-Hand	Stephen Haastick	Sail	Sill's/Haarstick Custom	21'	
Missy-Ann	Thomas D. Hale	Power	Trojan — F-36	36'	
Mistress	Jeffrey C. Robertson	Aux.	J.C. Robertson	35'	
MK III	Elliott H. Woodhull	Sail	Abbott, Soling	26'	US604
Money For Nothing	Mark C. Sertl	Sail	Allen Boat	17'	13971
Montage	William H. Clutz	Aux.	C&C Yachts	38'	40889
Montage	Rudolph H. Lerner	Aux.	C&C Yachts	38'	40889
Montage	Thomas O. Miller	Aux.	C&C Yachts	38'	40889
Montage	James L. Mourer	Aux.	C&C Yachts	38'	40889
Moonlight	Gary W. Wahl, M.D.	Aux.	Tartan Marine Company	30'	595
Mouette	William F. Gleason	Aux.	Triangle Marine, Triangle 40	40'	2
Mr. Magoo	James L. Backus	Power	Chris Craft, 381	38'	
Mykonos	Thomas L. Raes	Sail	Catalina	30'	1194
Mystery	Ronald B. Palm	Sail	Djuro Batvarv Ab 8 Meter	44'	US33
N					
Nan-Jean	Ralph C. Schwarz, Jr.	Sail	MacGregor, Venture 25	25'	699
Neaga	J. Webb L. Sheehy	Power	Peo Bros	40'	
Nemesis	Frederick J. Odenbach	Sail	Abbott Soling	27'	US 738
New Directions	William D. Watson	Aux.	Hinterhoeller Yachts	30'	439
Newsboy	Johnson D. Hay	Aux.	Oyster 53	53'	
Nirie VII	Timothy M. Booth	Sail	Star Class	22'	
Nirvana	Gary Mundell	Power	Broadwater	25'	
Non Sequitur	John F. DAurizio	Power	Wellcraft, Nova II	27'	
Northwind	Alfred I. LaRue	Power	Trojan 10 Meter	33'	
O					
Oasis	John Palm	Power	Sea Ray	20'	
Obsession	W. Craig Ashton	Aux.	Endeavor 32	32'	
On Fire	Alexander M. Beebee	Steamer	A. M. Beebee	20'	
One World	Albert B. Craig, Jr.	Sail	Freedom 25	25'	
Orca	Hal E. Wright				
Orion	Peter T. Perkins	Aux.	Tartan 34	34'	209
Osprey	Joseph D. Dawes	Power	Shamrock 20 Pliothouse	20'	
Our Toye	Bruce H. McKeon	Aux.	Catalina 27	27'	771
Outrageous	David B. Rutherford	Sail	Abbott, Soling	27'	US685
P					
Package Deal	Michael J. Drew	Aux.	Hunter 34	34'	125
Panache	Chester H. Clarridge	Aux.	Freedom 39	39'	7
Partial Eclipse	Gunther K. Buerman	Sail	J-24	24'	US4250
pearls	Earl J. Thomas	Aux.	Catalina 30	30'	
Peddler	Bill Murray	Sail	Greenwich	24'	79
Pegasus	John S. Allen	Aux.	C&C 27	27'	24153
Perfect Manhattan	Edward "Dusty" Fischer	Sail	J Boats J-24	24'	
Perfect Manhattan	Albert J. Schum	Sail	J Boats J-24	24'	
Persephone	Dr. Donald Young	Aux.	Hughes Boat Wks., S S 38	38'	
Persnickety	Bryan R. Pelkey	Sail	CS Yachts, C5 30	30'	
Perspective	Nancy M. O'Neill	Sail	Boston Whaler Daysailer	17'	
Petrel	James D. Keppell	Aux.	Pearson, Vanguard	32'	340
Phark	Peter B. Heinrich	Sail	Corinthian 19	19'	
Phase Five	Ernest J. DelMonte	Power	Hatteras	53'	
Philosophy	Robert C. Rathke	Aux.	Hunter	34'	40797
Picaroon	Peter E. Loberg	Aux.	C&C Yachts, C&C34	34'	23906
Pidgeon	Vernon Iuppa, Jr.	Aux.	Allied Seawind II	32'	81

Boat	Owner	Type	Manufacturer	Length	Sail No.
Ping	James L. Robfogel	Aux.	Tillotson-Pearson, J-24	24'	468
Polestar	Tim Kinsella	Aux.	C&C 35 Yachts	35'	41980
Polonaise	Douglas Stahura	Aux.	Capitol Yachts, Newport 30 II	30'	940
Polonaise	Stanley Stahura	Aux.	Capitol Yachts, Newport 30 II	30'	940
Portside Belle	Charles P. Maloney Jr.	Power	American Ship Builders	35'	
Prime Time	Paul V. Petronello	Aux.	TPI, Freedom 32	32'	
Puff	Howard M. Low	Sail	Abeking, Dragon	29'	DUS208
Q					
Quack	Frank R. Shumway III	Sail	Tillotson-Pearson J-24	24'	
Queenie	C. Thomas Eagle	Aux.	Pearson, Pearson 365	36'	
Questar	Ned Hallick	Sail	Pearson, Ensign	23'	1226
Questar	Richard W. Shineman	Sail	Pearson, Ensign	23'	1226
Quicken	Bruce D. Newell	Aux.	Rodgers 26	26'	
R					
Radiant	Harold D. Lowry	Aux.	Endeavor 32	32'	
Raffles	Jack K. Debenham	Power	American Marine Grand Banks	36'	
Ragamuffin	Scott P. Mitchell	Aux.	O'Day, O'Day 27	27'	525
Rainbow	I. Devens Osborne	Aux.	Cal T-2	27'	13838
Rampage	John M. Odenbach	Aux.	C&C 43	43'	11772
Ray-Mar III	Raymond A. Lander Jr.	Power	Chris Craft, Constellation	43'	
Recess	Charles B. Kenning	Power	Century Resorter	16'	
Redwing	Frederick Karshick	Aux.	Ericson 29	29'	401
Relief	Carleton Castle	Power	Carver	26'	
Renegade	Terry V. Ingerson				
Restless	Deborah Ann Koop	Sail	Cal	27'	
Rigel	Fred W. Muhleman	Aux.	Catalina Yachts	30'	2224
Rosanne	Samuel Hodgetts	Aux.	Hunter	28'	
S					
Samantha	David R. Cassara	Aux.	John Alden, Schooner	46'	
Samurai	James J. Barnash	Sail	J-Boats, J-24	24'	1652
Sapphire	Roger A. Libby	Sail	Columbia	27'	48
Sawback	Daniel Hollands	Aux.	Tartan 10	33'	22465
Sayeda	William H. Wilkinson	Aux.	Alden Cutter	34'	
Scars & Scrapes	Michael S. Ray	Aux.	J-Boats J-30	30'	
Schizanthus	Donald S. Phelps	Aux.	Freedom 32	32'	32495
Scots	William Fox	Power	Chaparral	20'	
Scorpio	Paul A. Law	Aux.	C&C 34	34'	
Sea Cup	Charles W. Corbisley	Sail	Tillotson Pearson J-24	24'	
Sea Fever	Paul G. Betlem	Aux.	Morgan Yachts, Morgan 382	38'	
Sea Fox	Charles Fox	Aux.	Hinterhoeller	35'	198
Sea Gypsy	Ronald J. Passero	Aux.	Allied Boat Works	33'	
Sea Oats	William B. Burks	Aux.	C&C 39	39'	14108
Sea Spray	Emmet G. Molz	Power	Stamas, Tarpon	26'	
Sea Wolf	Jack B. Staud	Power	Tollycraft Sedan	30'	
Seascape	John Robert Bosco	Power	Chris Craft	25.5'	
Seascape	Richard C. Neubauer	Aux.	Sabre 30	30'	45
Second Chance	Joel Grosshans	Power	Chris-Craft	37'	
Serendipity	Paul Haas	Sail	C&C Yachts, C&C 35	35'	42482
7 Bridges	Thomas W. Rowe	Aux.	Nordic	37'	
Shenandoah	Edgar L. Allport	Aux.	Union Yacht Co., EO 36 Cutter	36'	
Shirley K	Randall G. Beachner	Power	Penn Yan	20'	
Shoot the Breeze	James D. Converse	Aux.	Grampian 26	26'	426
Shrew	Donald W. McPherson	Aux.	C&C Yachts	32'	33843
Sideband	William J. Stolze	Aux.	C&C 35	35'	41773
Sierra Hotel	Guy S. Halliday	Sail	Helsen 22	22'	
Silent Night	Phillip Cichanowicz	Power	King Yachts-Sea Ranger	72'	
Silver Beaver	John W. Dawes	Power	Wes Dawes	32'	
Sirena	John Karpf	Aux.	Cope Dory Typhoon	19'	
Slainte	W. Smith O'Brien	Aux.	Pearson Ensign	23'	1101
Slam Dunk	Ronald Jongsma	Sail	Platrend, Soling	27'	375
Slap Shot	Jay P. Tovey	Sail	J-24	24'	1202
Sleuth	J. Gregory Doyle	Power	Wellcraft Elite 210	21'	
Sly Mongoose	John McGrath	Sail	Abbott, Soling	27'	US733

Boat	Owner	Type	Manufacturer	Length	Sail No.
Smoke 'Em	David Baum	Sail			
Snake Oil	Michael E. Tennity	Sail	Abbott Soling	27'	
Sneaker	Martin Muszak	Aux.	Spindrift	22'	
Snow Goose	Wilnot V. Castle Jr.	Sail	Abbott, Soling	27'	US609
Sodus Light	Alexander M. Beebee, Jr.	Power	Albin 36	36'	
Soiree	Ira L. Goldman	Aux.	Sabre Yachts, Sabre 34	34'	30023
South Point	Robert M. Dunlap	Power	Boston Whaler	20'	
Spectrum	James V. Nealon	Aux.	C&C, Redwing 30	30'	101
Spitfire	John C. Wilson	Aux.	C&C 29 Mk II	29'	
Splash Dance	Jeff Hawley	Aux.	Express Yachts Express 30	30'	32512
Star Gazer II	Allan E. Gaesser	Sail	Gemini	31'	
Stealin' Time	Thomas C. Rufflin	Aux.	Mirage Yachts, Kirby 25	25'	24
Steel Chips	Gregory T. Root	Sail	S 2 7.3	24'	
Sting	Eugene Faust	Sail	J Boats, Inc., J-24	24'	468
Such Pleasure	Harris H. Rusitzky	Aux.	Hinterhoeller	26'	
Sundowner	Joseph C. Briggs	Aux.	Whitby Boat Works, Ketch	42'	
Sunshine	John Seefried	Power	Chris Craft	35'	
Supercollider	Eugene Van Voorhis	Sail	Johnstone J-24	24'	
Supercollider	Eugene Van Voorhis	Sail	Johnstone J-24	24'	
Surprise!	Edgar B. Gardner	Sail	J-Boats, J-24	24'	1029
Swan Sont	John V. Adkin	Aux.	Passport Yachts	42'	
Sweet Wind	Dennis J. Byrne	Aux.	Tartan 27	27'	681
Synergy	J. Arthur Gleiner	Sail	C&C 30	30'	709
T					
Tangaroa	Ronald J. Hopkins	Aux.	Hunter	34'	
Tantra	Robert M. Szczepanski	Aux.	C&C Yachts	32'	
Tartaruga	Johannes Von Schilcher	Sail	Laser	14'	1388
Tattered	David Ulp	Sail	Abbott Soling	27'	US630
Tattoo	Robert Stolze	Sail	Merit Marine	25'	18406
Temerity	Richard G. Pignataro	Aux.	Morgan	28'	
Terra Nova	William J. Weagley	Aux.	Hunter 33	33'	
Terry L II	Terry L. II	Aux.	Tartan 34	34'	517
The Kid	Raymond Fisk	Power	Chris Craft	57'	
The Queen Rose	Ross J. Cassara	Power	Chris Craft	41'	
The Rose	Bruce T. Henry	Aux.	Ericson 34-T	34'	121
Thlayli	Gary G. Hartwick	Aux.	Pearson 31	31'	22809
Thunderhead	Bruce R. Fredericks	Sail	Ontario Yachts	32'	
Tigress	Philip Key Wehrheim	Aux.	Sabre 34	34'	149
Top Priority	Richard E. Heider	Aux.	C&C 35 Mk III	35'	
Total Eclipse	Gunther K. Buerman	Sail	Farr	40'	US33990
Total Eclipse	John M. Lacagnina	Sail	Cookson/Sowman	40'	33990
Touche	Robert S. Gugler	Aux.	Ranger 29	29'	24149
Tourmaline	Colleen M. Hafner	Aux.	Pearson, Pearson 35	35'	90
Tourmaline	Thomas R. Hafner	Aux.	Pearson, Pearson 35	35'	90
Toye Boat	Taffy McKeon	Sail	Laser	14'	
Tranquility	Donald O. Chesworth	Power	Chris Craft	33'	
Tranquillity	Douglas C. Burkhardt	Power	Marine Trading Tradewinds	43'	
20 Carat	James E. Murrer	Power	Carlson CVX-20	20'	
U					
U J	Mary Ochs	Aux.	Olson 30	30'	V33
Umi Taka	Franz J. Schwenk	Aux.	C&C 33	33'	20196
V					
Vagabond	Richard E. Callon	Aux.	C&C Yachts	32'	C&C-32
Vanessa	Bruce H. McKeon	Sail	O'Day Daysailer	16.9'	332
Venture III	Frank M. Schenkel	Aux.	C&C Yachts, C&C 34	34'	464
Virginia Ann	James S. Miers	Aux.	Pearson 30	30'	
Vitesse	Robert D. Fields	Aux.	Goman Express 30	30'	
Volunteer	L. Nevil Davy	Aux.	Irwin 31	31'	
Voxcom	Stanley Fulwiler	Sail	Witness Catamaran	35'	4
W					
Waupoos	John L. Parker	Aux.	Triangle Marine, Inc.	35'	1
Wave Train III	Watt W. Webb	Aux.	Hinterhoeller Frers 36	36'	31413

Boat	Owner	Type	Manufacturer	Length	Sail No.
We Two	Williams F. Coombs	Aux.	Endeavor 32	32'	347
Weetamoe	Murray Hestley	Sail	Borresen Dragon	29'	US264
Wendaire	Howard Rekers Jr.	Power	Bayliner	19'	
Whimbrel	Robert T. Lawless	Power	C&C	37'	
Whippersnapper	Raymond L. Nelson	aux.	C&C Yachts	25'	751
Whisper	George L. Guarino	Aux.	Ericson 32	32'	458
Whisper	David E. Colway	Aux.	Ericson 32	32'	458
White Pepper	Peter M. Woodams	Aux.	Pearson, Pearson 36	36'	14121
Whitecap	Paul W. Sarbou	Power	Whaler	16'	
Whitecap	Richard W. Wambach	Power	Pacemaker	40'	
White Lightning	Kimberly Mayer	Sail	Lippincot Lightning	19'	8322
White Lightning	Deborah A. Mayer	Sail	Lippincot Lightning	19'	8322
Widgeon	Charles B. Gray	Aux.	Mirage 32	32'	101
Wild Card	Edward T. Polidor	Aux.	Sills Marina, Kirby Half-Ton	30'	22731
Wind Stalker	Richard S. Lodico, D.D.S.	Sail	C&C	27'	
Wildfire	Wiles E. Converse	Sail	J-Boats, J-24	24'	1215
Wildfire	Jack Cavalier	Aux.	C&C Yachts, C&C 40	40'	30970
Wildflower	Dallas Healy	Aux.	Hunter 34	34'	
Windborne	Michael C. Tette	Aux.	J-35	35'	33982
Windigo	M. W. Anders	Aux.	Hinterhoeller, Niagara 31	31'	
Windrush	Ralph B. Preish	Aux.	C&C	35'	31933
Windswept	Allan M. Perry	Aux.	Catalina 38	38'	136
Wounded Deer	Charles G. Ross	Power	Boston Whaler	17'	
X					
Xanadu	Sharon Grigsby	Aux.	Bombay Clipper	30'	137
Y					
Ya Ya	Robert W. Castle	Sail	J-Boats, J-24	24'	2021
Yankee	Raymond S. Perry	Aux.	Pearson, Pearson 365	36'	20562
Yellow Fever	Robert L. Carlson	Aux.	Jensen Marine, Cal 2-30	30'	153
Yellow Fever	Paul Chechak	Aux.	Jensen Marine, Cal 2-30	30'	153
Z					
Zephyr	Robert J. Brick	Aux.	Hunter 31	31'	
Zest	Joseph P. Ingerson	Aux.	Allied, XL2	42'	3841
Zickzack	Benjamin B. Snavelly	Aux.	Tartan 27	27'	474

1988 ROCHESTER RACE

by Rick Heider
Chairman

The fifth annual Rochester Race was held on Saturday, September 10, attended by eighty registered yachts racing in nine divisions. The morning of the race, the air was filled with race day excitement, sunshine, and a very steady breeze of ten knots from the Southwest. As is traditional, the sailors were treated to a morning breakfast of coffee, doughnuts and orange juice at the 7:00 AM skipper's meeting.

By the start of the race, the wind had increased to a respectable ten to twenty knots sending all three fleets on a powerful broad reach to the Braddocks Bay mark. With a gradual veer to the West and the strong winds, the seas had become somewhat choppy for the downwind spinnaker run to the deep water mark seven miles North of Irondequoit Bay. At this point the fleets split. The long course yachts raced to Nine Mile Point and the other yachts raced a slightly shorter course back to Rochester. For the yachts still going downwind, the ride was an exciting beam reach in wind gusts to twenty-seven knots and four to five foot seas. The final leg was a good beat back home.

The Honorable John Van Voorhis Award was awarded to Fred Hubble and the crew of the yacht Desperado for posting the best overall corrected time on the long spinnaker course. Deja vu and Bottomline, the second and third place overall yachts were both within one minute of Desperado's corrected time, attesting to the hull speed racing conditions. Tim Donovan and the crew of the yacht, Silver Cloud, was awarded the **Yacht Center Trophy** for the best overall corrected time on the short spinnaker course and the **Rochester Sesquicentennial Cup** for their performance in several 1989 PHRF races, including the Rochester Race. Other trophies were awarded by the race sponsor, Jerry Lewis, of Command Performance for the finishes in each division.

1988 ROCHESTER RACE

RACE RESULTS
SEPTEMBER 10, 1988

Long Spinnaker Course

DIVISION I	DIVISION II	C&C 35 ONE DESIGN
1. Bushwacker	1. Desperado	1. Bottomline
2. Breakaway	2. Lightwave	2. Kemah
3. Footloose	3. Dr. Jekyll	3. Cayenne
DIVISION III		
1. deja vu		
2. High Voltage		
3. Walkabout		

Short Spinnaker Course

DIVISION IV	DIVISION V	DIVISION VI
1. Leading Edge	1. Yellow Fever	1. Silver Cloud
2. Life in the Fast Lane	2. Sunrise	2. Desire
3. Hooligan	3. Hippocampus	3. Spectrum

Genoa Only Course

DIVISION VII	DIVISION VIII
1. Boreas	1. Bangalore
2. Mon Cheri	2. Boomerang
3. Eclipse	3. Panatella

Rochester Sesquicentennial Cup

PHRF Cup for SBYI, Main Duck, SBLR, Rochester Race
Silver Cloud Tim Donovan, Brockport Y.C.

Honorable John Van Voorhis Award

Overall Long Spinnaker/Rochester Race
Desperado Fred Hubble, Rochester Y.C.

Yacht Center Trophy

Overall Short Spinnaker/Rochester Race
Silver Cloud Tim Donovan, Brockport Y.C.

Overall Genoa Only
Bangalore Dennis Doyle, Rochester Y.C.

OFFSHORE RACING FLEET 1988 RACE RESULTS

PHRF SPRING SUNDAY:

DIVISION I
1-Das Blau Max
2-Footloose
3-Rampage

DIVISION II
1-Bottom Line
T2-Jazz
T2-Polestar

DIVISION III
1-Desperado
2-Bamco
T3-Kiki
T3-Lightwave

DIVISION IV
1-Wild Card
2-Vitesse
T3-Innisfree
T3-Hooligan

DIVISION V
1-Stealin Time
2-Hippocampus
3-Aragorn

PHRF SPRING WEDNESDAY:

DIVISION I
1-Das Blau Max
2-Dorothy Gale
3-Absolute

DIVISION II
1-Bottom Line
2-Jazz
T3-Sideband
T3-Polestar

DIVISION III
1-Kiki
2-Lightwave
3-Desperado

DIVISION IV
1-Vitesse
1-Hooligan
3-Wild Card

DIVISION V
1-Hippocampus
T1-Yellow Fever
3-Stealin Time

DIVISION VI
1-Chimera
2-Desire
T3-Merlyn
T3-Bangalore

OFFSHORE RACING FLEET

MEMORIAL DAY:

DIVISION I 1-Absolute
2-Wildfire
3-Dorothy Gale

DIVISION II 1-Cheers
2-Umi Taka
3-Polestar

DIVISION III 1-Deja Vu
2-Bamco
3-Lightwave

DIVISION IV 1-Umi Taka
2-Avanti
3-Hooligan

DIVISION V 1-Cherokee
2-Stealin Time
3-Lanakila

DIVISION VI

AUGUST:

1-Das Blau Max
2-Rampage
3-Kewero

1-Jazz
2-Cheers
3-Polestar

1-Desperado
2-Lightwave
3-Deja Vu

1-Wild Card
2-Splash Dance
3-Expresso

1-Stealin Time
2-Cherokee
3-Lanakila

1-Desire
2-Whippersnapper
3-Illusion

OFFSHORE RACING FLEET

LABOR DAY:

DIVISION I 1-Rampage
2-Wildfire
3-Foxfire

DIVISION II 1-Umi Taka
2-Kemah
3-Cheers

DIVISION III 1-Desperado
2-Kiki
3-Magician

DIVISION IV 1-Hippocampus
2-Aragorn
3-Spectrum

DIVISION V

IMS SPRING SUNDAY

DIVISION I 1-Rampage
2-Lotus
3-Dorothy Gale

DIVISION II 1-Kemah
2-Dorothy Gale
3-Kiki

FALL:

1-Footloose
2-Das Blau Max
3-Rampage

1-Jazz
2-Polestar
3-Bottom Line

1-Desperado
2-Bamco
3-Lightwave

1-Wild Card
2-Scars & Scrapes
3-Innisfree

1-Cherokee
2-Stealin Time
T3-Yellow Fever
T3-Hippocampus

IMS SPRING WEDNESDAY

DIVISION I 1-Kewero
2-Dorothy Gale
3-Rampage

DIVISION II 1-Deja Vu
T2-Kiki
T2-Wild Card

SEASON:

1-Das Blau Max
2-Footloose
3-Rampage

1-Jazz
2-Bottom Line
3-Polestar

1-Desperado
2-Lightwave
3-Kiki

1-Wild Card
2-Vitesse
3-Innisfree

1-Stealin Time
2-Hippocampus
3-Yellow Fever

OFFSHORE RACING FLEET CALENDAR OF RACES 1989

OFFSHORE FLEET

RACE DATE

Tune-Up Races May 21, 24
 Spring Sunday Series May 28, June 4, 11, 18, 25
 Memorial Day Race May 29
 Spring Wednesday Series May 31, June 7, 14, 21, 28
 Friday Night/GENOA Only Series .. June 2, 9, 23, 30 (not June 16)
 Scotch Bonnet Race (GYC) June 16
 Challenge Cup Regatta (SBYC) June 24, 25
 Lake Ontario Singlehanded (PCYC) .. June 31
 July Series — Wednesdays July 5, 12, 19, 26
 Main Duck (at FHYC) July 21
 Youngstown Level Regatta (at YYC) .. July 29, 30
 RYC-GYC Race TBA July

LYRA WEEK — ROCHESTER YACHT CLUB

Centennial Race — YYC to RYC August 4, 5
 Freeman Cup Race — RYC to RYC .. August 6
 LYRA Day Races at RYC August 6, 7
 LYRA Day Race 1 & 2 August 8
 LYRA Day Race 3 & 4 August 9
 LYRA Day Race 5 & 6 August 10
 LYRA Day Race 7 August 11

 L.O.I. RYC to Toronto August 18
 Registration CORK Sail Week (KYC) August 11
 CORK Races at KYC August 12-16
 August Series — Wednesdays August 16, 25, (Friday), 30 Sept. 6
 Labor Day Race to Sodus September 2
 Sodus to Rochester Race September 4
 Rochester Race September 9
 Fall Series — Sundays September 10, 17, 24, October 1, 8
 Bottle of Bourbon October 15 (not a make-up day)

OFFSHORE REGATTA SCHEDULE — KEY DATES & OTHER CLUB SPONSORED EVENTS

June 16 Scotch Bonnett — GYC
 June 24, 25 Challenge Cup Regatta SBYC
 June 31 Lake Ontario Singlehanded Race — PCYC
 July 21 Main Duck FHYC
 July 29, 30 Youngstown Level Regatta YYC

LYRA WEEK — ROCHESTER YACHT CLUB

August 4, 5 Centennial Race — Youngstown to Roch.
 and Day Races (Rochester)
 August 6 Freeman Start, Rochester to Rochester
 August 8 Day Race 1 & 2
 August 9 Day Race 2 & 4
 August 10 Day Race 5 & 6
 August 11 Day Race 7
 August 18 L.I.O. Rochester to Toronto
 August 11 Registration C.O.R.K. Sail Week, KYC
 PHRF 60-190, Laser 28's, others
 August 12 Day Race 1 & 2
 August 13 Day Race 3 & 4
 August 14 Middle Distance Race 5
 August 15 Day Race 6 & 7
 August 16 Day Race 8
 September 2 Labor Day Race to Sodus
 September 4 Sodus to Rochester
 September 9 Rochester Race

1988 J/24 RACE RESULTS

A total of 21 yachts competed in 10 series comprised of 43 races with 485 starts (1 start = 1 yacht starting a race).

Overall (34 races, 21 yachts, 407 starts)

Scratch

1st — Javelin (Wetherald) — Glenn Litchfield Memorial Trophy
— J/24 Half Hull Model

2nd — Leading Edge (Gaenzle)
3rd — bateau blanc (Stava)
4th — Quack (Shumway)
5th — Life in the Fast Lane (Nahmias)

Handicap

1st — Aragorn (Texter) — Kraft Trophy
2nd — Sting (Faust)
3rd — Surprise (Gardner)
4th — Ya Ya (Castle)
5th — Perfect Manhattan (Fischer/Schum)

Overall Weekends (23 races, 19 yachts, 232 starts)

Scratch

1st — Leading Edge (Gaenzle)
2nd — Javelin (Wetherald)
3rd — Quack (Shumway)
4th — bateau blanc (Stava)
5th — Life in the Fast Lane (Nahmias)

Handicap

1st — Sting (Faust)
2nd — Aragorn (Texter)
3rd — American Express (Bayley)

Overall Wednesdays (11 races, 20 yachts, 175 starts)

Scratch

1st — Javelin (Wetherald) — Cole Trophy
2nd — Sea Cup (Corbishley)
3rd — bateau blanc (Stava)
4th — Yellow Snow (Taves)
5th — Leading Edge (Gaenzle)

Handicap

1st — Life in the Fast Lane (Nahmias)
2nd — Surprise (Gardner)
3rd — Aragorn (Texter)
4th — Quack (Shumway)
5th — Amanda (Lawless)

Overall Sundays (8 races, 15 yachts, 80 starts)

Scratch

1st — Javelin (Wetherald) — Innisfree Trophy
2nd — Leading Edge (Gaenzle)
3rd — Life in the Fast Lane (Nahmias)
4th — Perfect Manhattan (Fischer/Schum)
5th — Ya Ya (Castle)

Handicap

1st — Sting (Faust)
2nd — Aragorn (Texter)
3rd — Samurai (Barnash)
4th — American Express (Bayley)
5th — bateau blanc (Stava)

Overall Saturdays (15 races, 16 yachts, 152 starts)

Scratch

1st — Leading Edge (Gaenzle) — Seneca Trophy
2nd — Javelin (Wetherald)
3rd — Quack (Shumway)
4th — bateau blanc (Stava)
5th — Life in the Fast Lane (Nahmias)

Handicap

1st — Sting (Faust)
2nd — Aragorn (Texter)
3rd — Surprise (Gardner)
4th — Amanda (Lawless)
5th — Super Collider (van Voorhis/van Voorhis)

Most Improved

Surprise (Gardner) — McOwen Trophy

Coldwater Series (6 races, 14 yachts, 53 starts)

Scratch

1st — Quack (Shumway)
2nd — Sea Cup (Corbishley)
3rd — Leading Edge (Gaenzle)
4th — Sting (Faust)
5th — Super Collider (van Voorhis/van Voorhis)

Handicap

1st — Amanda (Lawless)
2nd — American Express (Bayley)
3rd — Life in the Fast Lane (Nahmias)
4th — Javelin (Wetherald)
5th — Blue Jay (Handzel/Muhleman)

Memorial Day Race (1 race, 7 yachts, 7 starts)

1st — Quack (Shumway)
2nd — Leading Edge (Gaenzle)
3rd — Life in the Fast Lane (Nahmias)

Guest Skipper Day (2 races, 9 yachts, 18 starts)

- 1st — Bob Paiement (Javelin)
- 2nd — Billy Rohr/Ken Kahn (Leading Edge)
- 3rd — Jeff Allaire (Quack)
- 4th — Bud Webb (Life in the Fast Lane)
- 5th — Tie — Brian O'Leary (Amanda) &
Brook Richardson (Aragorn)

Spring Saturday Series (5 races, 13 yachts, 53 starts)

Scratch

- 1st — Leading Edge (Gaenzle)
- 2nd — Javelin (Wetherald)
- 3rd — Quack (Shumway)
- 4th — Life in the Fast Lane (Nahmias)
- 5th — Super Collider (van Voorhis/van Voorhis)

Handicap

- 1st — Surprise (Gardner)
- 2nd — Sting (Faust)
- 3rd — Aragorn (Texter)
- 4th — bateau blanc (Stava)
- 5th — Sea Cup (Corbishley)

Spring Wednesday Series (5 races, 18 yachts, 78 starts)

Scratch

- 1st — Sea Cup (Corbishley)
- 2nd — Surprise (Gardner)
- 3rd — bateau blanc (Stava)
- 4th — Leading Edge (Gaenzle)
- 5th — Ya Ya (Castle)

Handicap

- 1st — Amanda (Lawless)
- 2nd — Aragorn (Texter)
- 3rd — Sting (Faust)
- 4th — Quack (Shumway)
- 5th — Javelin (Wetherald)

July Sunday Series (4 races, 14 yachts, 46 starts)

Scratch

- 1st — Tie — Life in the Fast Lane (Nahmias) &
Leading Edge (Gaenzle)
— RYC/RHYC Team Racing Trophy
- 3rd — Perfect Manhattan (Fischer/Schum)
- 4th — Aragorn (Texter)
- 5th — bateau blanc (Stava)

Handicap

- 1st — American Express (Bayley)
- 2nd — Ya Ya (Castle)
- 3rd — Sting (Faust)
- 4th — Joyride (Fields)
- 5th — Sea Cup (Corbishley)

July Wednesday Series (2 races, 16 yachts, 29 starts)

Scratch

- 1st — Life in the Fast Lane (Nahmias)
- 2nd — Tie — Quack (Shumway) & Sea Cup (Corbishley)
- 4th — bateau blanc (Stava)
- 5th — Joyride (Fields)

Handicap

- 1st — Perfect Manhattan (Fischer/Schum)
- 2nd — Amanda (Lawless)
- 3rd — Sting (Faust)
- 4th — Samurai (Barnash)
- 5th — Aragorn (Texter)

August Sunday Series (4 races, 11 yachts, 34 starts)

Scratch

- 1st — Javelin (Wetherald) — F. Ritter Shumway Trophy
- 2nd — Sting (Faust)
- 3rd — Quack (Shumway)
- 4th — Ya Ya (Castle)
- 5th — bateau blanc (Stava)

Handicap

- 1st — Aragorn (Texter)
- 2nd — Life in the Fast Lane (Nahmias)
- 3rd — Samurai (Barnash)
- 4th — Perfect Manhattan (Fischer/Schum)
- 5th — American Express (Bayley)

August Wednesday Series (4 races, 19 yachts, 68 starts)

Scratch

- 1st — Javelin (Wetherald)
- 2nd — Quack (Shumway)
- 3rd — Leading Edge (Gaenzle)
- 4th — Yellow Snow (Taves)
- 5th — Aragorn (Texter)

Handicap

- 1st — Samurai (Barnash)
- 2nd — Life in the Fast Lane (Nahmias)
- 3rd — Surprise (Gardner)
- 4th — Perfect Manhattan (Fischer/Schum)
- 5th — bateau blanc (Stava)

Fall Saturday Series (10 races, 15 yachts, 99 starts)

Scratch

- 1st — Leading Edge (Gaenzle) — Oscar Marth Trophy
- 2nd — bateau blanc (Stava)
- 3rd — Quack (Shumway)
- 4th — Sting (Faust)
- 5th — Life in the Fast Lane (Nahmias)

Handicap

- 1st — Aragorn (Texter)
- 2nd — Surprise (Gardner)
- 3rd — Amanda (Lawless)
- 4th — Javelin (Wetherald)
- 5th — American Express (Bayley)

J/24 FLEET #41 SCHEDULE CALENDAR OF RACES 1989

J/24 FLEET

RACE DATE

COLD WATER COACH SERIES

- J-Daze (at Canandaigua YC) May 6 & 7
- Sundays May 14, 21
- Wednesdays May 17, 24
- Memorial Day Race May 29

SPRING SATURDAY SERIES..... May 27, 29

June 3, 10, 18 (Sun), 24

SPRING WEDNESDAY SERIES ... May 31, June 7, 14, 21, 28

Scotch Bonnet Race (GYC)..... June 16

Firecracker Regatta July 1 & 2

JULY & AUGUST (scores combined) SERIES

SUNDAYS July 9, 16, Aug 5 (Sat), 13, 27

WEDNESDAYS July 5, 12, 19, 26, Aug 2, 16, 30

District 7 Regatta (at SBYC)..... July 21, 22 & 23

Youngstown Levels (at YYC) July 29 & 30

Freeman Distance/course races August 6, 7

LYRA Course Races — RYC August 8-11

J/24 North Americans — RYC..... August 18-25

FALL SATURDAY SERIES

Rochester Race September 9 (Sat.)

Fall Series September 10 (Sun),

September 16, 23, 30, October 7

J/24 FLEET #41 ROSTER — 1989

- | | |
|---|---|
| 1. Bob Bayley | 15. Bob Lasser |
| 2. Gunther Buerman | 16. Mark Lawless |
| 3. Bob Castle | 17. Kevin Moran |
| 4. Earl Chapman | 18. Patty Murphy |
| 5. "Corbo" Corbishley | 19. Mike Nahmias |
| 6. Jack DePeters | 20. John Naughton |
| 7. Gene Faust | 21. Bill Rohrer |
| 8. John Fields | 22. Cory Fischer Sertl |
| 9. Dusty Fischer/Al Schum | 23. Skip Shumway |
| 10. Ed Gardner | 24. Reid Stava |
| 11. Larry Gaenzle | 25. Ben Taves |
| 12. Tod Grimmett | 26. John Texter |
| 13. Paul Handzel/
Fred Muhleman | 27. Jay Tovey |
| 14. Bob Harvey
(in membership process) | 28. Gene VanVoorhis/
Norm VanVoorhis |
| | 29. Houghty Wetherald |

1988 SOLING FLEET #20 RESULTS

Spring Series

- J. Castle
- J. Odenbach
- M. Tennity

Summer Series

- F. Odenbach
- Darcy Doyle
- B. Cameron

Fall Series

- J. Odenbach
- J. Castle
- B. Cameron

Season Performance Summary

- J. Odenbach
- J. Castle
- F. Odenbach

Cold Water Cup

- J. Castle
- J. Odenbach
- F. Odenbach

U.S.S.A. FLEET #20 1989 SOLING RACE SCHEDULE ROCHESTER YACHT CLUB

SOLING FLEET

RACE DAY

- Cold Water Cup Series May 21, (Sun tune up), 27 (Sat)
 Memorial Day May 29 (Mon), June 3 (Sat)
 Spring Saturday Series June 10, 18 (Sun), 24
 Firecracker July 1, 2 & 3
 Summer Sunday Series July 16, 23, 30, Aug 5, 13
 C.O.R.K. Aug 11-16
 Fall Saturday Series Aug 27, Sept 10 (Sun), 16, 23,
 30, Oct. 7
 North Americans (at Annapolis) . . Sept 25-29

1989 SOLING FLEET ROSTER

Myron Archer
 Bruce Cameron
 Jerry Castle
 Denis Doyle
 Paul Elli
 Robert L. Lawless Jr.
 Brian Moran

Fritz Odenbach
 John Odenbach
 Bram Palm
 Dave Riedman
 David Rutherford
 Mike Tennity
 Elliot Woodhull

ROCHESTER YACHT CLUB DRAGON FLEET AWARDS 1988

MEMORIAL DAY RACE		
Cross Cup	Howard Low	PUFF
SPRING SERIES		
Past Commodores' Cup	O. E. Schupp	DELAWARE
SUMMER SERIES		
Lorelei Trophy	Howard Low	PUFF
MAYOR'S TROPHY	Ian Orr	MORVEN
	Royal Canadian Yacht Club	
	Toronto	
FALL SERIES		
Crescent Cup	O. E. Schupp	DELAWARE
OVERALL CLUB CHAMPIONSHIP		
Baess Trophy	O. E. Schupp	DELAWARE

1989 ROCHESTER DRAGON FLEET RACING SCHEDULE

<u>DRAGON FLEET</u>	<u>RACE DAY</u>
Guest Skipper Day	May 21
Warm Up Race	May 27
Memorial Day (Cross Cup)	May 29 (Mon)
Past Commodores' Cup	June 3, 10, June 18 (Sun), June 24
Founders' Day Regatta (at RCYC) ...	July 1, 2 & 3
Lorelei Cup — Sundays	July 9, 16, 23, 30, Aug 5 (Sun), Aug 27
Great Lakes and North American (EYC Cleveland)	August 12-19
Rochester Mayor's Trophy	September 2, 3 & 4
Crescent Cup — Saturdays	September 10 (Sun), 16, 23, 30, October 7

ROCHESTER YACHT CLUB DRAGON FLEET ROSTER 1989

O. E. Schupp
Howard & Lynne Low
Phil Enriquez & Marion Sacco
Murray Hestley
Amy Johnson
Herbert Humphrey

RYC LASER FLEET #267 1988 AWARDS

RYC LASER DISTRICT IX YOUTH REGATTA

Sr. Division

1st Andrew Lerner
2nd Stuart Ames
3rd Doug Heil
4th Keith Polidor
5th Jay Shimshack

Jr. Division

5th Chad Henry

Cups & Flags

1st Bill Rohrer
2nd Derek Frickey
3rd Andrew Lerner
Most Races
4th Jane Faust
5th Stuart Ames

Qualifiers

Bob Bryant
1st Master
Glen Nelson
Keith Polidor
Jen Brick
John Brick
Eric Lerner
Callin McCaulay
Gunnar Richardson
1st Junior

1989 LASER SCHEDULE

LASER FLEET

Spring Series

RACE DAY

June 15, 22, 29
Summer Series

July 6, 13, 20, 27, Aug 3, 17
RYC District Laser Youth Regatta ... July 28

RYC LASER FLEET #267 LASER ROSTER 1989

Jeff Allaire	Callin Macaulay
Stuart Ames	Caroline Mahon
Jim Barnash	Pam McKeon
Trisha & George Bonheyo	Tim Mitchell
Jenny & Jon Brick	Glen Nelson
Robert Bryant	Ray Nelson
Maggie Buerman	Steve Paiement
Greg DelMonte	Keith Polidor
Shannon Doyle	Gunnar Richardson
Janie & Susie Faust	Bill Rohrer
Derrek & Darryl Frickey	Mike & Jay Shimshack
Mike Hawley	John Texter
Doug Heil	Lauren Urich
Stephen Henry	Kiki Voss
Jeff Hiatt	Rick Wait
Tim & Jenny Hyde	Walsh Boys
Timothy Jones	David Walsh
Kelli, Heide, Kurt Karshick	Bud Webb
Andrew Lerner	Peter Woodams

LADIES RACING SCHEDULE 1989

<u>LADIES RACING</u>	<u>RACE DATE</u>
June/July Series	June 15, 22, 29, July 6, 13, 20
Sail with a Male	July 21 (Friday)
Summer Series	July 27, Aug 3, 17, 24, 31
Make-up Race	September 7

Harbor and Property Policy

Adopted December 1, 1986

General

1. This policy encompasses the use of the Rochester Yacht Club Facilities consisting of the basin, breakwalls, docks, the Sailing Center dock and launching ramp, launching and haulout facilities, indoor and outdoor boat, trailer and cradle storage areas and club lockers.
2. The Property Committee shall maintain a Club Fleet Register, consisting of yachts for which registration fees have been paid under Article VIII, Due and Charges, Section 3 of the By-Laws. Only yachts listed in the Club Fleet Register may be considered for assignments to the basin and for launching, haulout, storage, and Member-Guest privileges. Facilities will be assigned for general club use as required. To be eligible for the Club Fleet Register, a yacht shall be:
 - A. Owned or chartered exclusively by a member of the Club in good standing;
 - B. Owned or chartered by a syndicate of members (sometimes referred to as partnership or multiple owner), all of whom are in good standing in the Club;
 - C. Held in a manner other than in A. or B. which is reviewed by the Property Committee on an individual basis and approved by the Board.
 - D. In cases involving syndicates, registration fees shall be collected from all syndicate members as if sole owners while all other financial responsibility for the yacht shall be charged to the most senior member. Arrangements concerning syndicate members' shares of fees must be privately handled among them.
3. The Yacht Facilities are the property of the Rochester Yacht Club. Repairs and alterations to the Facilities are to be done only by the RYC Yard Crew or as authorized by the Yard Master. A berth and mooring not occupied by an assigned yacht because she has not been launched or she is expected to be absent from the RYC for two nights or longer is under the jurisdiction of the Property Committee while the yacht is absent.
4. Assignments to RYC Yacht Facilities are to be made or modified only by the RYC Property Committee. All assignments are for one season only.

5. In addition to berth and mooring assignments, the RYC Property Committee may designate a number of yachts as Floaters. These yachts will occupy slips temporarily not being used by an assigned yacht. Floaters must meet the criteria of assigned yachts. Floaters are not guaranteed an assignment the subsequent season.

6. The use of RYC Yacht Facilities by guests and Member-Guests shall be under the supervision of the designated Dock Master(s) as directed by the Property Committee and the RYC Board.

7. RYC equipment used for hauling, launching, moving, rigging and washing yachts and the floating crane, barge and work boat(s) may be operated by members of the Yard Crew only. This restriction does not include jib cranes and launching platform used by drysailed yachts. Such equipment to be operated by members only.

8. Berths, moorings and dry sail areas should be reserved for the active use of the membership. If during the prime boating season (May 25 through September 15) the use of a yacht is not anticipated over an extended period of time (one month or more), alternate storage arrangements should be made, and the Property Committee should be notified. Late launching and early haulout will be made available for these situations.

Assignment Procedure

1. Cards for requesting Yacht Facilities will be mailed to all members by February 1. Members must complete and return cards to the Property Committee by February 15.

2. Assignments to all Yacht Facilities will be made to all members only on the basis of seniority. The member's date of membership initiating current continuous resident membership will be used to determine seniority, except as otherwise provided in the Club By-Laws for surviving spouses of deceased members. Interim non-resident status will not disrupt the continuous membership status, nor will authorized leaves of absence, except that in the case of leaves of absence the actual time of the leave of absence shall be subtracted from the period of membership for purposes of seniority under the harbor and property policy.

A. Assignment of berths and moorings to individual owners of yachts shall be made by the Property Committee which may require any documentation and information it deems necessary.

B. Assignment of berths and moorings to syndicates, including partnerships and multiple owners, shall be made by the Property Committee, after approval by the Board. In cases of syndicates or partnerships, seniority shall be determined by applying each owner's percentage of ownership to his/her number of years of membership and adding the total of the results obtained to arrive at a "partnership seniority" designation. For example, a 50% - 50% partnership with one member having 1 year and the other 9 years would have a 5 year partnership seniority. With an 80% - 20% ownership, the partnership seniority would be 2.6 years. In this type of ownership, the following information shall be required:

- (1) Copies of Federal Documentation or State Registration certificates or bill of sale designating all members as owners;
- (2) Copies of any policy of insurance covering the yacht designating all members as named insureds;
- (3) Copies of any financing or loan agreements used by any or all members to purchase the yacht;
- (4) Copies of any agreements between the members regarding the yacht, its ownership, maintenance and operation;
- (5) A statement from all syndicate members:
 - (a) As to their percentage of purchase price of the yacht paid by each;
 - (b) Of that percentage what part was cash and what part was financing or other form of payment;
 - (c) That there are no other agreements among or between the members changing any of the information provided in (1) through (5) above;
 - (d) The date of their admission into membership.
- (6) A statement from the Treasurer that each syndicate member is a member of the Club in good standing and has paid the Registration Fee for the yacht;
- (7) In addition to the above, the Board may request and consider any other relevant information and circumstances in a given case;
- (8) The Board shall give such weight to all of the above information as it deems appropriate and assign, or deny assignment, of a berth or mooring to any yacht in which there is syndicate, partnership or multiple ownership;

- (9) Nothing in this policy is intended to exclude or eliminate members of syndicate owned yachts that do not meet the above requirements from being assigned berths and moorings. However, in such cases only the seniority of the most junior member will be considered.

C. Assignment of berths and moorings of yachts chartered or under corporate or other forms of ownership (see Paragraph C. of the eligibility for Club Fleet Register) shall be made on the facts and circumstances of each case, using the same factors outlined above for individually owned and syndicate owned yachts so far as they may be applicable.

D. In making all assignments, the Property Committee and the Board shall be guided by fairness to those members relying on the various forms of ownership as well as to members who may be on a waiting list for berths and moorings at the Club. Assignment shall be made or denied so that syndicate ownership, charters, corporate and other forms of ownership may not be used to avoid or circumvent the policy for assignments of berths and mooring established herein.

3. Members with assigned berths and moorings will have preference in obtaining lockers.

4. The sequence of assignment of berths and moorings is as follows:

A. Members assigned a berth and mooring for the previous season will be assigned one for the current season. This rule also applies to dry sail, inside and outside storage. The term "season," as applied to berths or moorings, is from launch date to haul-out date. As applied to storage is from haul-out date to launch date.

B. Lockers will be leased on an annual basis and assignments will be made as in "A" above.

C. The balance of available berths, moorings, lockers, inside, and outside storage and dry sail facilities will be assigned on the basis of seniority.

D. Floaters for the current year will then be designated on the basis of seniority.

E. Assignments and designated Floaters will be posted by April 1.

F. Indoor and special storage assignments will be posted at haulout time.

5. A more senior member eligible for assignment or designation as a Floater or for indoor storage, may be bypassed if the member's yacht cannot be accommodated in available slips or storage space. Length, beam and draft are the critical criteria.

Members acquiring a yacht larger than the one previously assigned to the basin or indoor storage are advised to review their plans with the Property Committee.

6. A more senior member not assigned to the basin or indoor storage, or designated a Floater the previous season, cannot "bump" a less senior member from the basin or storage area during the current season if the less senior member was assigned a berth or mooring, designated a floater, or assigned indoor storage during the previous season.

7. The following may be considered by the Property Committee when assigning members to requested berths and moorings, lockers, or preferred location in the basin.

A. The level of participation by the member in club activities.

B. Demonstrable peculiarities or limitations in the handling characteristics of the yacht.

C. The extent to which the yacht is used for racing, cruising or day sailing.

D. The particular class of yacht such as one design classes.

Rights, Obligations, Restrictions

1. The member is responsible for notifying the Dock Master when he expects his yacht to be absent from an assigned or designated berth and mooring for two or more nights. If proper notification is not given, a slip will come under Property Committee jurisdiction after a two night absence.

2. A yacht may not be denied the use of an assigned or designated berth and mooring by any other member yachts or guest yacht except when ingress or egress to the basin is restricted during major regattas or construction activities or if the proper notification of absence has not been made.

3. Yacht Facilities may not be loaned, exchanged or sublet without permission of the Property Committee.

4. A yacht may not use RYC property as a base of operations for commercial ventures such as chartering or a yacht brokerage. This will not preclude a member or his agent from showing or demonstrating the member's yacht that is for sale.

5. It is the policy of RYC that it is the responsibility of the members to promote the security, safety and consideration to ourselves, our families and to the guests of RYC.

A. A yacht may not be used as a domicile while on RYC property. This does not preclude the use of a yacht for an occasional overnight stay. However, on these occasions, gatherings of member or "sleep overs" shall not disturb other members or visiting yachts. Lockers shall not be used as domiciles at any time.

6. A Floater, or his designated representative, must be readily available for contact by the Property Committee to facilitate moving the yacht to different locations as the need arises. It is the responsibility of the owner to move his yacht as directed by the Property Committee.

7. A Member-Guest is a RYC member with a registered yacht not assigned to the basin or berthed at any marina or club within 10 miles of the RYC who wishes a berth and mooring at the RYC for a limited time.

A Member-Guest yacht is limited to a total of 9 days stay in the RYC basin during the prime boating season (May 25th through September 15th), exclusive of stays in conjunction with invitational events and regattas. Arrangements for staying at RYC as a Member-Guest must be made through the Dock Master, or the Property Committee.

8. A member may be assigned only one berth, (wet or dry), per season on RYC property. The exception to this may be made if a member who has a wet mooring also wishes to have a dry sail berth assignment for an additional boat(s). Such a request must be approved by the Property Committee before the boat(s) is brought on to club premises.

9. Any yacht in distress due to bad weather, mechanical failure, or sickness or injury of the crew will be extended the use of the RYC Facilities for a reasonable period of time.

PROPERTY COMMITTEE
Board Approved
December 1, 1986

By-Laws of The Rochester Yacht Club

(Adopted December 16, 1976)

ARTICLE I

Name

The name of this organization shall be the Rochester Yacht Club, hereinafter in these by-laws called "Club."

ARTICLE II

Purposes

The purposes of this Club shall be to promote and encourage interests in yachts and yachting, to teach and promote the principles of seamanship and navigation, to encourage the traditions of yachting, to encourage and teach young people in seamanship and yachting, to provide and maintain a suitable clubhouse, anchorage, and facilities for the use and recreation of its members, and to make any and all rules and to do any other act or thing incidental to or connected with the foregoing purposes or in advancement thereof.

ARTICLE III

Rochester Junior Yacht Club

For the purposes of promoting and encouraging in young people interests in yachts and yachting and to teach and promote in young people the principles of seamanship and navigation and the traditions of yachting, this Club may sanction and establish a Rochester Junior Yacht Club for the membership of persons who shall have attained the age of 13 years but not yet have attained the age of 19 years. The Board of Directors may adopt appropriate rules and regulations for the conduct and affairs of the Rochester Junior Yacht Club.

ARTICLE IV

Membership

Section 1. Classes of Membership

There shall be classes of Club membership as follows:

- A. *Resident Member.* All members of the Club nineteen (19) years of age or more who do not qualify for any of the other classes of membership.

- B. *Non-Resident Member.* All members whose residence and principal place of business are both outside of a 50-mile radius from the Clubhouse and who do not use the facilities of the Yacht Club regularly. This classification can either be transferred into or joined by a person who is already a member of a recognized yacht club.
- C. *Honorary Member.* May be granted for one year by the Board of Directors to any person in recognition of conspicuous service to the Club. Honorary Members shall not be subject to the payment of any dues or initiation fees.
- D. *Ancient Mariner.* A non-boat-owning member in good standing, at his option, may apply in writing to the Board of Directors for Ancient Mariner membership. To be eligible, the member must have reached his 65th birthday and have been a member for twenty-five (25) years.
- E. *Non-Resident Ancient Mariner.* Members who are eligible for both Ancient Mariner and Non-Resident Member, as specified above.
- F. *Surviving Spouse Membership.* Upon the death of a member in good standing, the spouse of that member may elect to continue for one year the same class of membership as the deceased spouse had at the time of his or her death by giving written notice to the Board of Directors, or if non-boat owning, such surviving spouse may be granted privileges of the club for one year by the Board of Directors. At the end of one year following the death of a member, the surviving spouse may apply through an abbreviated membership procedure addressed directly to the Board of Directors for (a) such class of membership as he or she would normally be eligible for, or (b) if non-boat owning, for "Surviving Spouse" membership. If the application for either is granted, it shall be without payment of additional initiation fees other than those which would have come due had the deceased member not died. Payment of dues shall be established from time to time by the Board of Directors for each such class of membership. Upon remarriage or upon becoming a boat owner, a "surviving spouse" membership shall automatically convert to that class of membership for which such person is otherwise eligible. A spouse of a deceased member, upon election to membership, shall be deemed to have seniority from the date of his or her deceased spouse's election to membership or from the date of said surviving spouse's marriage to the deceased member, whichever is later. (Amended 12/15/88.)
- G. *Special Membership.* The Board of Directors may authorize on an individual case basis a special, limited term membership (not to exceed two years). The Board of Directors shall establish the limited term and other conditions of such as membership, including initiation fees and dues. Any member in this membership class who wishes to apply for any other class of membership must go through the normal membership procedure. (Amended 12/15/88.)

- H. *Student Membership.* A member who is under the age of twenty-three (23) years and is a full time student (which shall mean being a student for approximately nine (9) months during the calendar year) in good standing at a school, college, or other accredited educational institution located outside of a 50-mile radius from the Clubhouse. (Amended 12/15/88.)

Section 2. Requirements for Membership

The general requirements for all classes of membership are that the person have a genuine interest in yachting and be acceptable to the other members.

Section 3. Election of Members

- A. Each Candidate for membership must be proposed in writing by two Resident Members in good standing. To either propose or second a candidate, the member must have belonged to the Club for at least one year. The applicant must formally apply for membership in writing providing such biographic data and references as determined by the Board of Directors. An Application Form must be signed by the candidate, proposer, and seconder, which includes an agreement by the candidate to comply with the By-Laws Rules and Regulations of the Club.
- B. All applications or proposals of membership shall be referred to the Membership Committee. It shall be the duty of the Membership Committee to investigate the candidate and to report to the Board of Directors with its recommendation. The Membership Committee shall establish procedures for all candidates to become known to an appropriate number of its Committee and Members of the Board of Directors.
- C. Candidates will be elected to membership by a majority vote at any regular Board of Directors Meeting except that a candidate will be deemed Not Elected if two or more negative votes are cast. If the applicant is not elected to membership when presented to the Board of Directors, he or she may not reapply for membership for a period of at least six (6) months.
- D. Elected Officers, Directors, or any person on the Membership Committee can neither propose nor second a candidate for membership.

Section 4. Leave of Absence

A member experiencing personal hardship may apply to the Board of Directors for a leave of absence for a period not to exceed two years during which period monthly dues will be waived. Upon application of such member full privileges shall be reinstated by action of the Board of Directors without payment of additional initiation fees other than those which would have come due had the leave of absence not been granted. In the event such member fails to make application for reinstatement prior to the expiration of the leave of absence, such member shall be deemed to have resigned at the end of the leave of absence period.

A leave of absence will be granted to any member only once during his or her period of membership. It will be the sole discretion of the Board of Directors as to whether circumstances justify granting a leave of absence.

Section 5. Voting Rights

The right to vote shall be vested only in Resident and Ancient Mariner Members of good standing who have paid during their current consecutive membership a boat registration fee as provided in Article VIII, Section 3, of these By-Laws, or as may have been in effect prior to February 1, 1974. Members who were Senior Members on January 31, 1974, shall have the right to vote as long as they have been Resident Members in good standing since that time, even though said members may never have paid a boat registration fee. All Resident and Ancient Mariner Members meeting the above requirements are referred to as Voting Members. (Amended 12/15/88.

Section 6. Suspension and Expulsion

- A. Any member of the Club who is suspended is no longer entitled to any privileges of the Club, either as a member or a guest. A suspended member cannot hold office or vote in any election, cannot enter any Club-sponsored race, and cannot use Club facilities. The suspension may be removed by meeting the conditions as outlined in these By-Laws or the conditions set by the Board of Directors at the time of the suspension.
- B. Any member of the Club who is expelled is no longer considered a member and is entitled to none of the rights and privileges associated with membership. Under no circumstances can an expulsion be removed for twelve (12) months from the date the member is notified by the Board of Directors of such expulsion. After that, the individual may reapply for membership and, if accepted, will be required to pay the initiation fee in effect at that time.

Section 7. Arrears

- A. Statement for dues and other indebtedness shall be rendered monthly and are payable within thirty (30) days. Accounts not paid within thirty (30) days from date of statement are considered in arrears.

At each meeting of the Board of Directors, the Treasurer shall have available for review:

- 1. The names and the amount of indebtedness of each member in arrears for 30 days from date of statement.
 - 2. The names and the indebtedness of each member in arrears for 60 days from date of statement and subject to expulsion.
- B. The Board of Directors may suspend any member in arrears. A member suspended shall be reinstated upon payment of all charges previously billed. Any member who has been suspended twice within a period of twelve (12) months may be subject to expulsion by action of the Board of Directors.

- C. The Board of Directors may expel any member in arrears after sixty (60) days from date of statement.
- D. Any member who has incurred charges upon, or in connection with his yacht, for services, materials, dockage, storage, or work shall pay all such charges which have become due and payable under the rules or regulations of the Club before such yacht may be launched or removed from the Club's premises; and it shall be the duty of the Treasurer to collect all such charges.
- E. The names of any members who are suspended or expelled shall be posted on the bulletin board of the Club.

Section 8. Discipline

- A. The Board of Directors shall have power to expel or to suspend, for such time and on such conditions as it may determine, any member who has willfully disregarded any rules or regulations of the Club or whose conduct shall be determined to be injurious to the welfare of the Club.
- B. Any member having a complaint against another member because of such action or conduct of the latter may report the same in writing to the Board of Directors and such complaint shall set forth the facts of the situation together with the names of witnesses, if any.
- C. If the Board of Directors, on its own initiative, shall consider that a member should be subjected to discipline, the Secretary shall prepare a similar written complaint.
- D. The Board of Directors shall hear any complaint promptly, having provided the complaining member, the member complained of, and any witnesses requested by either party five (5) days notice of the time and place of the hearing. Minutes shall be kept of the hearing and reduced to writing and filed with the Secretary. The decision of the Board of Directors on any such complaint shall be reduced to writing and a copy thereof sent to the member complained of and the complaining member, if any.
- E. If a member is suspended, the Board of Directors should state the conditions that must be met for removal of suspension.
- F. The decision of the Board of Directors is final on all matters of discipline.

Section 9. Resignation

A member who is in good standing may resign by tendering a written resignation to the Board of Directors. A member who is in arrears may only resign upon consent of the Board of Directors. If a member has paid an initiation fee, and thereafter resigns and applies for membership again, such member shall pay an initiation fee then in effect unless payment thereof shall be waived by the Board of Directors because of unusual circumstances.

Section 10. Privileges

- A. Every member in good standing may use any and all facilities and services provided by the Club, on an equal basis with all other members; but if the Board of Directors shall determine that the demand for certain facilities or services (such as moorings, yard storage, or lockers) does or will exceed the available supply, it may adopt any plan or rule of general application to all members respecting a waiting list or priority based on such length or date of membership or on such other basis as the Board of Directors may deem just to all members.
- B. All individual owners, either part or whole, or all individual charterers of any yacht or boat either stored or moored at the Club must be members.

Section 11. Member's Family

The spouse and dependents of members under age 19 shall have full privileges of the applicable class of membership.

Section 12. Guests

A member may invite as his guests a reasonable number of non-members and a non-member a reasonable number of times, to use the social privileges of the Club. The member introducing a guest shall be responsible for all acts and conduct of the guest. Adult persons who regularly act as one of the crew of a member's yacht are expected to apply for membership. The use of the above guest privileges by any member may be restricted at any time if the Board of Directors shall determine that such use is unreasonable or otherwise detrimental to the Club.

Section 13. Club Not Liable for Negligence

Regardless of any negligence on the part of the Club, its agents or employees, it is expressly understood and agreed by every member that the Club shall not be liable or responsible to anyone for any loss or damage to any yacht, boat, or equipment stored or moored on Club property or adjacent waters, including any loss or damage occurring while any yacht, boat, or equipment may be under the direct or exclusive control of the Club, its agents or employees for the purpose of being hauled, launched, stored, moored, or otherwise serviced or repaired.

ARTICLE V
Board of Directors

Section 1. Board of Directors

The Board of Directors shall be composed of six elected directors, the elected officers, and the Past Commodore most recently holding such office. The Board of Directors shall have general charge of the policy, management, finances and property of this Club and shall exercise its powers generally to promote the welfare of the Club. The Board of Directors shall meet regularly once each month and may meet specially from time to time. A majority of its members shall constitute a quorum.

All regularly scheduled monthly meetings shall be open to Club members except for those portions of such meetings in which members, candidates for membership, or employees are discussed or acted upon individually by name. All committee chairmen should attend those portions of all regularly scheduled monthly meetings when affairs and recommendations of their committees are considered. The Board of Directors, by a majority vote of its members or by call of the Commodore, may from time to time convene special meetings at which club members not members of the Board of Directors shall be present only upon invitation of the Board. (Amended 12/15/88.)

Section 2. Elected Directors

There shall be six Elected Directors whose term of office shall be two years each, with three Directors being elected at each Annual Meeting. No Elected Director shall serve more than two consecutive two-year terms. All Elected Directors shall be Resident Members in good standing. (Amended 12/11/80.)

Section 3. Elected Officers

The Elected Officers of this Club shall be Commodore, Vice Commodore, Rear Commodore (who at the time of election shall be boat owners and have paid a boat registration fee as hereinafter provided in Article VII, Section 3), Secretary, Corresponding Secretary and Treasurer. These Officers shall be elected at the Annual Meeting for a term of one year. All Elected Officers shall be Resident Members in good standing. (Amended 12/11/80.)

Section 4. Appointed Officers and Delegates

Officers and Delegates shall be appointed annually by the Commodore, subject to approval by the Board of Directors:

1. Sail Fleet Captain
2. Power Fleet Captain
3. Measurer
4. Delegates and Alternate Delegates to L.Y.R.A.
5. Governor to the Central New York Y.R.A.
6. Delegates to other yachting organizations

ARTICLE VI
Duties of Officers

Section 1. Commodore

The Commodore shall be the Executive Officer of the Club, shall preside at all meetings of the Club and of the Board of Directors, and shall be an ex officio member of all committees.

Section 2. Vice Commodore

The Vice Commodore shall assist the Commodore in the discharge of his duties and in his absence act in his stead. The Vice Commodore shall be an ex officio member of the House and Property Committees.

Section 3. Rear Commodore

The Rear Commodore shall assist the Commodore and Vice Commodore in the discharge of their duties and in their absence act in their stead. The Rear Commodore shall be an ex officio member of the Sailing Related Committees and of the Membership Committee.

Section 4. Secretary

The Secretary shall be responsible for the following:

1. File and maintain all records, reports, communications and documents connected with this Club.
2. Record all proceedings of the Club Meetings, Board of Directors Meetings and of all other matters which a record may be deemed advisable.
3. Maintain the membership list.
4. Mail the required notices of all meetings of this Club or the Board of Directors.
5. Notify the Members of the Nominating Committee's Report.

Section 5. Corresponding Secretary

The Corresponding Secretary shall assist the Secretary and in his absence act in his stead. He shall also conduct the correspondence necessary or requested of him by the Commodore.

Section 6. Treasurer

The Treasurer shall be the Chief Financial Officer of the Club and Chairman of the Finance Committee. He shall receive and hold all accounts and records. He shall make all disbursements, collections and deposits of funds as may be authorized by the Board of Directors. He shall report at monthly meetings of the Board and at the Annual Meeting the financial condition of the Club. He shall recommend any action to the Board of Directors regarding the financial position of the Club and its business administration.

Section 7. Sail Fleet Captain

The Sail Fleet Captain shall act as Executive Office of the Commodore during any regatta, cruise and rendezvous of the sailing fleet, performing such duties as the Commodore may direct. He shall have charge of the colors and other flags and signals on the Club signal staff. He shall advise Members regarding the use of flags and signals according to established yachting etiquette and practice and shall transmit to the Members any orders of the Commodore respecting any occasional use or display of flags or uniforms. He shall maintain a current roll of Registered Sailing Yachts.

Section 8. Power Fleet Captain

The Power Fleet Captain shall have similar duties in respect to any regatta, cruise or rendezvous in which the power yachts of the Fleet take part. He shall maintain a current roll of Registered Power Yachts.

Section 9. Measurer

The Commodore may appoint one or more Measurers as he deems necessary and proper. A Measurer, at the request and expense of a Member, shall measure the Member's yacht under the then prevailing measurement rules, and shall certify such measurements and resulting rating of the yacht to the Member. A true copy of such certificate shall be filed by a Measurer in the Office of the Club, and he shall advise the appropriate Sailing Related Committee of the rating of any measured yacht on request.

Section 10. Delegates and Alternate Delegates to L.Y.R.A.

The Delegates and Alternate Delegates to L.Y.R.A. shall attend all meetings of L.Y.R.A. and inform the Club members of all relevant activities of L.Y.R.A. and perform such other duties as the Commodore and Board shall direct.

Section 11. Governor to Central New York Y.R.A.

The Governor to Central New York Y.R.A. shall attend all meetings of the Central New York Y.R.A. and inform the club members of all relevant activities of C.N.Y.Y.R.A. and perform such other duties as the Commodore and Board shall direct.

Section 12. Other Appointed Officers and Delegates

The other appointed officers and delegates shall perform such duties as the Commodore and the Board of Directors shall direct.

ARTICLE VII

Committees

Section 1. Executive Committee

The Executive Committee shall be composed of the Commodore, Vice Commodore, Rear Commodore, the Past Commodore and the Treasurer. It may act on behalf of the Board of Directors, except as otherwise provided by law, in any matter between meetings of the Board.

At each regular or special meeting called for that purpose, the Executive Committee shall report to the Board for ratification on all action taken by it.

Section 2. Committees and Chairmen

The committees hereinafter provided for, together with their Chairmen, shall be appointed annually by the Commodore subject to approval by the Board of Directors. Each committee may designate and appoint the necessary sub-committees to assist in carrying out its functions.

Section 3. Nominating Committee

The Nominating Committee shall be appointed at least forty days prior to the Annual Meeting and shall be composed of at least five members, at least two of whom are past Commodores. The Nominating Committee shall select one candidate for each elective officer and file a list of such candidates with the Secretary thirty (30) days prior to the Annual Meeting, and the Secretary immediately shall post said list. Other candidates for elective office may be proposed as hereinafter provided for under Article XII, Elections.

Section 4. Sailing Related Committees

There shall be established one or more sailing related committees, each comprised of at least three members, which may be named and shall be responsible for discharging those duties traditionally discharged by such committees in the past: Sailing, Race Management, Protest, One Design, Regatta, Junior Sailing, Junior Yacht Club and Racing Team. Such sailing related committees may be constituted differently from those enumerated, to provide, however, that the duties normally discharged by the aforementioned committees shall be assigned to one or more of the committees so constituted.

Section 5. Finance Committee

The Finance Committee shall consist of the Treasurer as Chairman and four (4) other members. It shall have supervision the finances of the Club. It shall originate and prepare plans for financing the activities of the Club, its fixed and capital assets and obligations. It shall supervise the Club's accounting and record keeping. Prior to the beginning of the fiscal year, the Finance Committee shall prepare a budget of income and expenditures for that fiscal year allocating to each department, committee and

activity of the Club the amount of money which the Finance Committee deems proper to be used or expended. Such budget shall be submitted to the Board of Directors for approval. Reports of expenditures as compared to the budget shall be submitted to the Board of Directors periodically.

Section 6. Audit Committee

The Audit Committee shall be composed of at least three (3) members, and shall not include the Treasurer. With approval of the Board, it shall have the authority to select an independent certified public accountant to assist it in carrying out its duties. Annually, the Committee shall audit or cause to be audited the accounts of the Club and shall report its findings of such audit at the Annual Meeting. It shall also make recommendations with respect to the financial affairs of the Club, its business organization, its accounting procedures, and its financial controls.

Section 7. House Committee

The House Committee shall be composed of at least three members and shall manage the Clubhouse, provide the restaurant, bar, swimming pool, and entertainment facilities and services, and employ and supervise the employees necessary for such purposes. The Committee shall adopt and amend rules respecting the use of the Clubhouse, the facilities, and service, with the approval of the Board of Directors, and a written record of such rules shall be in the possession of the Secretary, and distributed to the membership. (Amended 12/15/88.)

Section 8. Property Committee

The Property Committee shall be composed of at least five members and shall have charge and control of (1) the maintenance and repair of all Club property, (2) the allocation and use of lockers, berths, moorings, and yard storage, (3) use of the marine railway and other marine equipment, (4) the parking of automobiles, (5) the security and protection of all Club property, and (6) the employment and supervision of employees necessary for such purposes. Rules respecting the above mentioned facilities and services, and a schedule of charges for such facilities and services and of the time or times when such charges shall be payable, may be recommended by the Property Committee from time to time, with the approval of the Board of Directors. A written record of such Rules and Schedule Charges shall be in the possession of the Secretary and distributed to the membership.

Section 9. Membership Committee

The Membership Committee shall be composed of at least five members and shall include at least three Board members. It shall determine the qualifications of all persons proposed for membership in the Club and make its recommendations thereon to the Board of Directors.

Section 10. Personnel Policy and Compensation Committee.

There shall be established a Personnel Policy and Compensation Committee of at least three members which shall be responsible for reviewing periodically all matters pertaining to salaries, wages, and benefits of employees and shall make recommendations thereon to the Board of Directors.

Section 11. Trophy and Historical Committee

The Trophy and Historical Committee shall be composed of at least three members. It shall have the duty for caring for all prizes, trophies, and historical items of the Club. It shall have the responsibility of seeing that they are properly preserved, displayed, maintained, and protected. It shall annually arrange to engrave the winners' names on the permanent trophies and maintain them in good repair.

It shall compile all deeds of gifts and amendments thereto for the permanent records of the Club. It shall apply all proceeds derived from any trust fund for a particular trophy solely in accord with the provisions of such trust.

It shall advise regarding new deeds of gifts and shall use its efforts to keep old cups or trophies from becoming inactive.

It shall decide to what extent, if any permanent trophies may be taken or displayed away from the Club premises and that they are returned when required.

It shall maintain an historical record of the Club and its significant activities and developments.

Section 12. Other Committees

All other appointed committees shall perform such duties as requested by the Commodore and the Board of Directors. They shall also recommend policies and actions to be taken by the Board of Directors.

**ARTICLE VIII
Dues and Charges**

Section 1. Annual Dues and Initiation Fees, if any, shall be determined by the Board of Directors.

Section 2. All charges, terms and conditions for use of the facilities of the Club shall be determined by the Board of Directors.

Section 3. Any member who is or becomes the owner of a boat and who employs any facility of the Club to keep, berth, or race such boat (including, but not limited to summer mooring, dry sailing, winter storage, or participation in club sponsored races) shall become liable to pay to the Club a registration fee for such boat in such amount as may then be in effect and applicable. In the event there is more than one owner of a boat, each

such owner shall pay a full registration fee then in effect and applicable to them. If an owner owns more than one boat for which a registration fee would be due, such owner shall pay only on the boat which would require the largest fee to be paid. (Amended 12/15/88.)

Section 4. Upon making any changes in the annual dues, initiation fees, charges for dockage and winter storage, and the registration fee, all members must be notified in writing by mail of such changes.

**ARTICLE IX
Meetings and Notices**

Section 1. The Annual Meeting for the election of officers and directors and such other business as properly may come before the meeting shall be held on the first Thursday in December which shall fall on or after the tenth day of that month.

Section 2. A special meeting of the Voting Members may be called upon request of the Board of Directors, Commodore, or petition of twenty-five Voting Members, and such meeting shall be held not less than fifteen days nor more than thirty days after such request or the receipt of such petition by the Secretary.

Section 3. The Secretary shall mail (1) notice of the Annual Meeting, (2) the ballot specified in Section 3 of Article XII, and (3) the text of any proposed other business to the Voting Members at least fifteen days before said meeting; and shall mail notice of the Annual Meeting to all other members at least fifteen days before said meeting. The Secretary shall mail notice of a special meeting of the Voting Members to such members and to all other members at least fifteen days before such meeting, and such notice shall state the purpose of such special meeting.

Section 4. At all meetings, the Secretary shall have a current list of the Voting Members.

**ARTICLE X
Quorum**

Section 1. A quorum for any membership meeting shall be ten percent (10%) of the Voting Members.

ARTICLE XI

Order of Business and Rules of Order

Section 1. At any regular Club meeting or Board of Directors meeting the following order of business shall be observed as a general rule:

- A. Reading of minutes of previous meeting.
- B. Reports of Officers.
- C. Reports of Committees.
- D. Communications.
- E. Unfinished Business.
- F. Election of Officers.
- G. New Business.
- H. Election of New Members.

Section 2. All matters upon which a vote is required shall be determined by a majority of those entitled to vote thereon, except as may otherwise be provided in these By-Laws or by statutory law. The presiding officer shall vote only in case of a tie.

Section 3. Section 3. All questions of procedure shall be determined by Roberts' Rules of Order.

ARTICLE XII

Elections

Section 1. The Nominating Committee shall select one candidate for each elective office and file the list of such candidates with the Secretary thirty days prior to the Annual Meeting, and the Secretary immediately shall post said list on the bulletin board of the Club.

Section 2. Twenty-five or more Voting Members may nominate another candidate for any elective office by filing with the Secretary at least twenty days prior to the Annual Meeting a written nomination signed by them and a statement signed by such candidate that he will serve if elected.

Section 3. The Secretary shall prepare a written ballot showing separately the candidates for elective offices selected by the Nominating Committee and those nominated as provided in Section 2 above. Such ballot shall be mailed to the Voting Members at least fifteen days before the Annual Meeting together with a return envelope addressed to the Secretary at the Club Office, and a plain envelope in which the ballot shall be enclosed by the Voting Member.

Section 4. Ballots shall be submitted at the Club Office on or before 5:00 p.m. on the Tuesday preceding the Annual Meeting, either by mail or personally. Each ballot shall be sealed in a plain unmarked envelope bearing the Voting Member's name in the upper left hand corner and addressed to the Secretary.

Section 5. The votes shall be counted on the day of the Annual Meeting. The Secretary shall act as teller except in the case of a contest, in which case the highest ranking candidate or candidates who were nominated as provided in Section 2 above may appoint another teller to act with the Secretary.

Section 6. The three candidates for Director who receive the highest number of votes shall be elected to those offices respectively. The candidate for each other office who receives a majority of the votes for that office shall be elected unless there shall be three or more candidates for an office, in which case the candidate who receives a plurality of such votes shall be elected. A Voting Member may cast only one vote for each Director to be elected.

Section 7. There shall be no voting by proxy either for election of offices or for transaction of any other business.

Section 8. The officers and directors elected at the Annual Meeting shall hold office until the election or appointment of their successors. The term of any officer or director shall expire automatically when he shall fail to attend consecutively three regular meetings of the Board of Directors, unless, prior to such failure of attendance, he shall submit in writing to the Secretary a reason for his non-attendance which is acceptable to the Board.

Section 9. A vacancy occurring in any office shall be filled by appointment by the Board of Directors until the next Annual Meeting of the Club.

ARTICLE XIII

Rules and Regulations

Section 1. The Board of Directors may enact any rules and regulations regarding the operation, administration, and control of the Club not provided for in these By-Laws.

Section 2. The administration of this Club shall generally be in accordance with established yachting etiquette.

ARTICLE XIV

Flags, Insignia, and Uniforms

The flags, insignia, and uniforms of this Club shall be prescribed by the Board of Directors and are presently prescribed as follows:

Section 1. Club Burgee

The Club Burgee shall be a triangular pennant of blue ground with a red border, with the letter R in white in the center of the blue ground.

Section 2. Officers' Flags

The flags of the Commodore, Vice Commodore, and Rear Commodore shall be rectangular with the device of a fowl anchor in the circle of thirteen stars, and the colors of such flag shall be, respectively, blue with white device, red with white device, and white with red device. The flags of the Fleet Captain Sail and of the Fleet Captain Power shall be rectangular white with the device of a fowl anchor in blue.

Section 3. Cap Device

The regulation cap device for Club members shall consist of a circle of gold braid with the Club Burgee in a white enameled disc in the center, over a vertical fowl anchor in gold braid. For officers, directors, honorary members, and yacht owners, the single fowl anchor shall be replaced by crossed fowl anchors.

Section 4. Uniforms

Uniforms, and decorations or insignia thereon, shall be in accord with recognized yachting practice or with any specific rules hereafter adopted by the Board of Directors.

ARTICLE XV

Amendments

Amendments to these By-Laws may be made by the Voting Members at an Annual or Special Meeting, provided:

- A. The text or summary of any proposed amendment shall be mailed to the Voting Members and all other members at least fifteen days before the meeting as required by Section 3 of Article IX, and
- B. Ten percent of the total Voting Members shall be present in person at the meeting to constitute a quorum to act upon such amendment, and
- C. An amendment shall be approved by two-thirds of the Voting Members present.

ARTICLE XVI

Fiscal Year

The Fiscal Year of the Club shall begin on the first day of December and terminate on the thirtieth day of November of each calendar year, except that such fiscal year may be changed by resolution of the Board of Directors.

ARTICLE XVII

Indemnification

Section 1. To the extent permitted and in the manner prescribed by law, the Club shall indemnify any person made, or treated to be made, a party to any action, suit, or proceeding, civil or criminal, by reason of the fact that he, his testator or intestate, is or was a director, officer, or committee member of the Club or of any other corporation of any kind, domestic or foreign, which he served in any capacity at the request of the Club, against judgments, fines, amounts paid in settlement, and reasonable expenses (which the Club may advance), including attorney's fees, actually and necessarily incurred as a result of such action, suit, or proceeding, or any appeal therein. The foregoing right of indemnification shall not be exclusive of any other right to which any such person may be entitled.

Section 2. The Board of Directors, in its discretion, may authorize the Club to indemnify any person other than a director, officer, or committee member, for expenses incurred or other amounts paid in any civil or criminal action, suit, or proceeding to which such person was, or was threatened to be, made a party by reason of the fact that he, his testator, or intestate, is or was an agent of the Club.